The Senior Class Presents

The Saxifrage

1966

Massachusetts State College
at Fitchburg

Fitchburg, Massachusetts

Editor-in-Chief

Janet Williams Anderson

Literary Editor

JoAnn Cechin

Photography Editor

Henry Devlin

Business Manager

Richard Jaillet

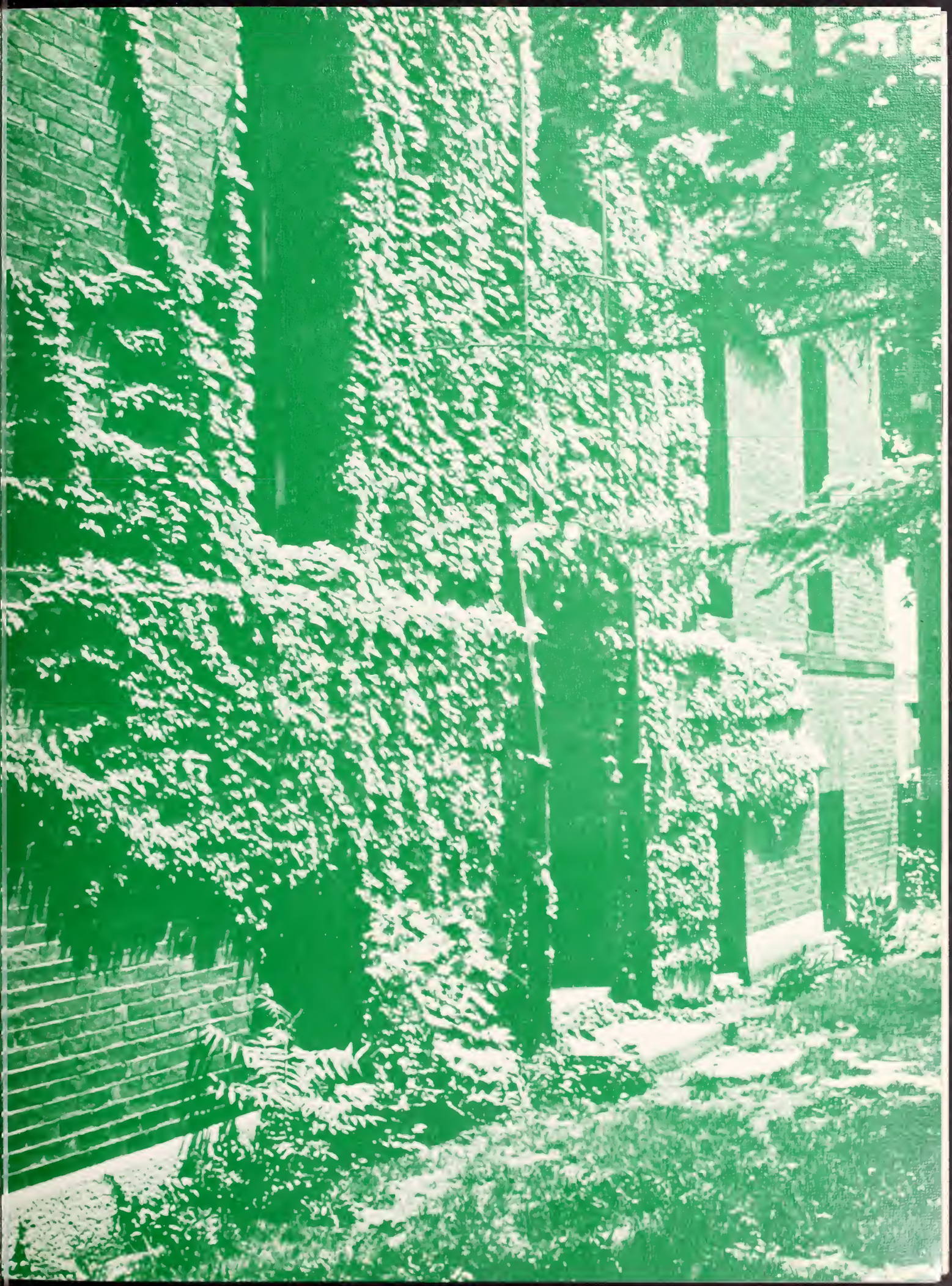

Foreword

Two roads diverged
in a yellow wood,
And sorry I could not
travel both
And be one traveler,
long I stood
And looked down one
as far as I could
To where it bent
in the undergrowth;

Robert Frost

Table of Contents

• • • ADMINISTRATION 10

• • • ACADEMICS 15

• • • ACTIVITIES 52

• • • SPORTS 85

• • • UNDERCLASSMEN 92

• • • SENIORS 104

President's Message

My relationship with the class of 1966 has always been a close one. Together, we have witnessed the revamping of our physical facilities, as well as an increase in enrollment.

From freshman year, the class of 1966 captured the spirit of Fitchburg State College and used this spirit to attain significant academic and extracurricular achievements. I have been proud of you and I will continue to point with pleasure to the future successes that are awaiting you. Armed with education and that special perseverance of the young, the class of 1966 will leave the college community to make their mark on a larger one. I hope your loyalty and love for Fitchburg State College will continue to grow during your alumni years.

James J. Hammond

James J. Hammond
President

DEAN OF STUDIES Dr. Helen Russell received her B.A. from Lebanon Valley College and her M.A. and Ph.D. from Cornell University. Well known for her articles in science journals, Mrs. Russell has served as state chairman for the National Association of Biology Teachers. When not solving the academic problems of the college community, Dean Russell enjoys cooking, writing, and the out-of-doors.

DEAN OF MEN Mr. William H. Fitzgibbon received his B.S. and M.S. in Education from Fitchburg State College and an M.S. from Worcester Polytechnological Institute. He has also done graduate work at Boston University, the University of Connecticut and Eastern Michigan. Mr. Fitzgibbon is responsible for finding loans, scholarships, employment and housing for the men students of the college.

DEAN OF WOMEN Miss Josephine Bolger received her B.S. in Education from Boston University and an M.A. from McGill University in Montreal, Canada. Her academic career has also extended to Columbia University and Trinity College in Dublin, Ireland. Miss Bolger has served over Fitchburg State College for thirty-seven years; twenty years as Physical Education Instructor and seventeen years in her present capacity as Dean.

DEAN OF FITCHBURG STATE COLLEGE

Dr. George C. Merriam did graduate and undergraduate work at Clark University, received his

ASSISTANT TO THE PRESIDENT John J. Boursy received his undergraduate degree from Holy Cross College in the field

M.A. from Brown University and his doctoral degree from Clark. Dr. Merriam looks forward to many improvements in the college's program

of business and has done graduate work at various colleges and is a former manager of a chamber of commerce.

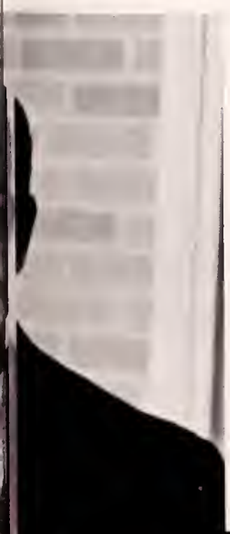

DEAN OF EVENING STUDIES Philip McMurray, Dean of Men for nine years, has assumed the new position of Dean of Evening Studies. He is well trained for his post, having graduated from Manhattan College, received his Ed.M. from Fitchburg State College and done extensive work at Boston University.

DEAN OF GRADUATE STUDY Dr. Roger Holmes, a graduate of Wesleyan University, received his Ed.M. from Boston University, and his Ed.D. from Teachers College at Columbia University. Dr. Holmes fulfills two important roles at Fitchburg; he is Dean of Graduate Study and head of the Social Studies Department.

DEAN OF ADMISSIONS Joseph F. Durant received his undergraduate and graduate degrees from Boston College. Dean Durant, who specialized in guidance and psychology, is responsible for admissions, placement and the program of freshman orientation. In the near future, Mr. Durant hopes to do some work in the counselling of students.

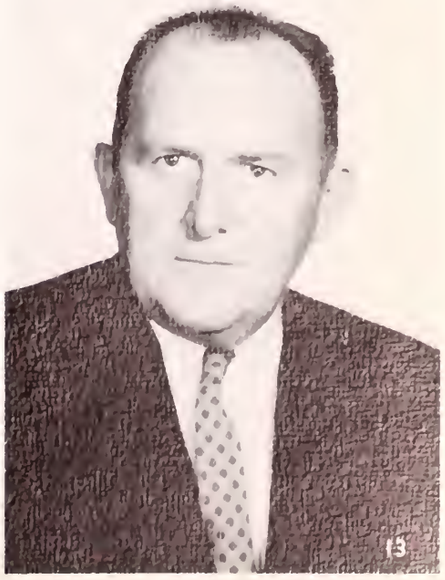

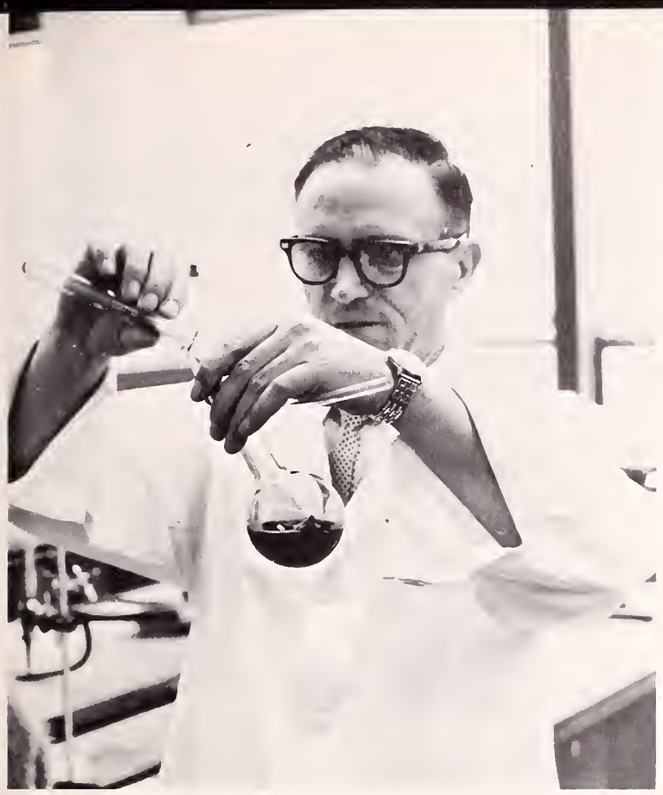

Everyone, as a prelude to, or a part of maturity, reaches a crossroad where two roads diverge in a yellow wood. The Choice of a profession is such a crossroad and here, a serious decision must be made. Fortunately, for us, our faculty chose the "less traveled" road and made the journey armed with intellectual excitement and dedication.

During the past four years, our teachers have been helping us to choose our road by exposing us to new and conflicting ideas, and a variety of social and intellectual experiences. We cannot say what our faculty could have been, had they taken the other road, but we can express our gratefulness for the opportunity of learning from them. With their assistance we have crossed the paths of . . .

Miss Haskins

of sines and symmetry . . .

The mathematics department serves several purposes. It provides all students with some math of a general nature which can be used in various other fields as well as those of its own pure and applied mathematics. This department offers a background in math for everyone including special courses for those students who wish to specialize in teaching math in the elementary school as well as those who plan to teach math in the secondary school.

Mr. Copoulos

Mr. Angelini

Faculty

Elizabeth M. Haskins
Joseph A. Angelini

Nicholas J. Copoulos
Donald Freeburg

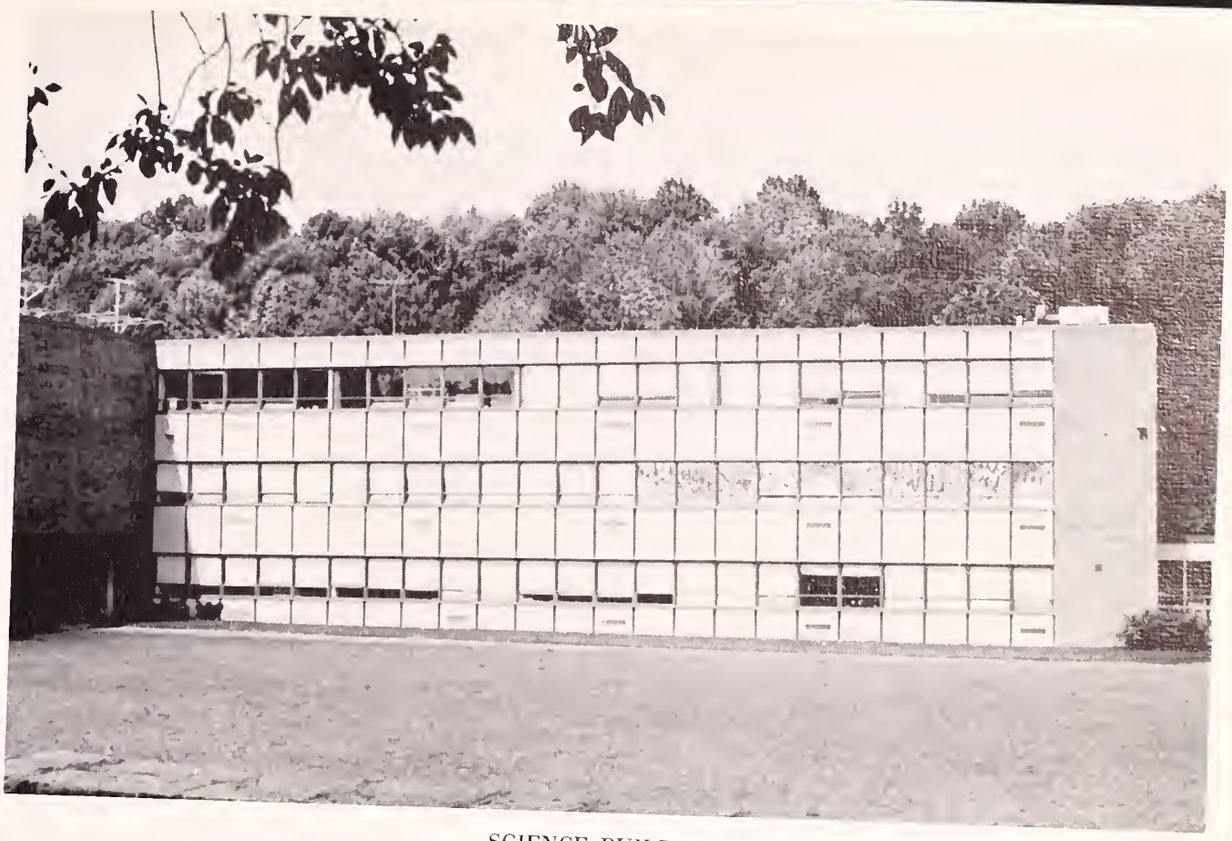

SCIENCE BUILDING

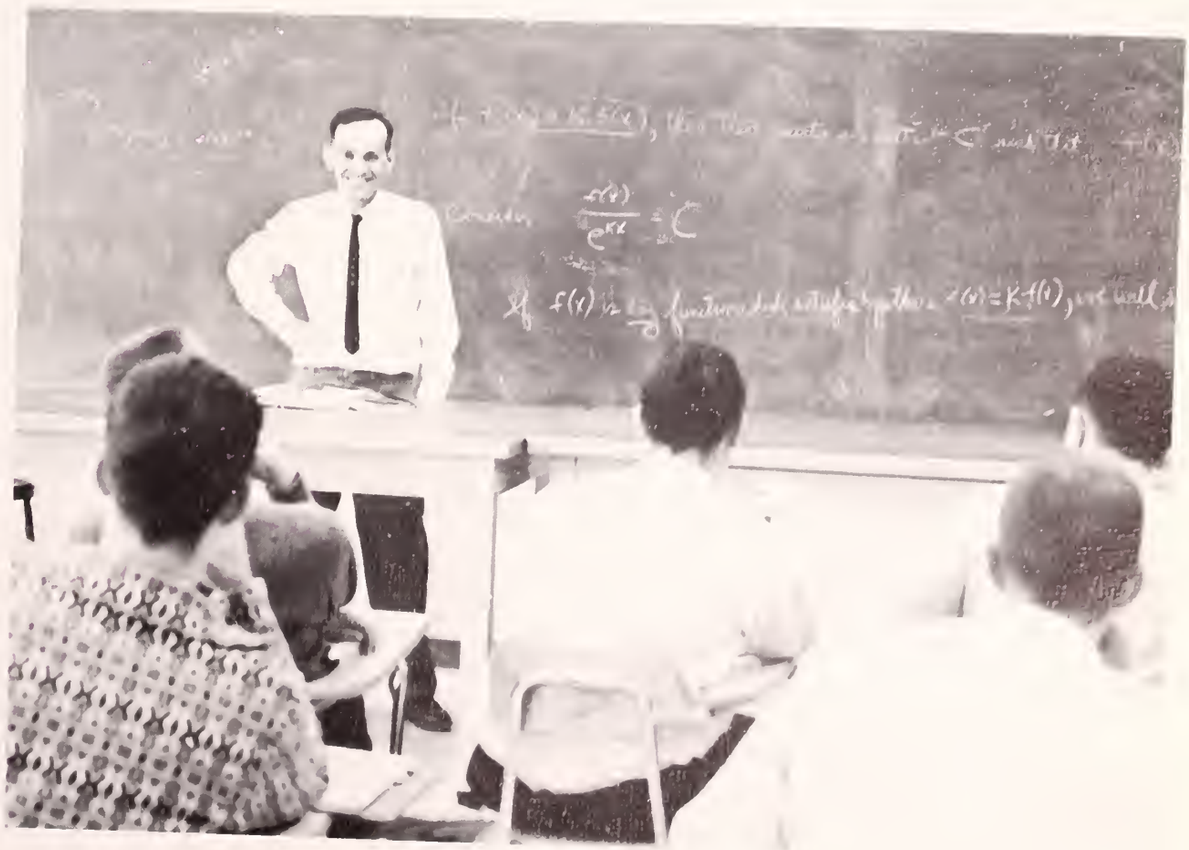

# of Shaw and Shakespeare . . .

The primary effort of the English department, in connection with all the students, is to cultivate the ability of the students to express themselves clearly, succinctly, and forcefully in speech and writing; and to develop an understanding of, and potential interest in, literature, both English and American. The English department also tries with its majors, especially those not intending to be teachers, to learn as much of the whole field of English expression as expeditiously as possible to be readily acceptable to the graduate school of their choice.

Dr. Dennett
Head of the Department

Faculty

Dayton D. Dennett
Cowen Bourn
George M. Case
Daniel L. Healy
John P. McGrail
M. Irene Miranda
Louis P. Shepherd
Lillian Tater

Miss Tater

Mr. Casassa

Mr. Shepherd

Mr. Case

Mr. Healy

Dr. Holmes *Head of Department*

The Social Studies department includes History, Geography, and Sociology.

The overall main objective in History is to develop an understanding of and a continuing interest in the significant experiences of the human race.

The primary effort of the Geography department is to develop knowledge, understanding, and interest concerning man's relation to his physical world.

The main concern of the Sociology department is to impart an understanding of the structure, institutions, and forces of society.

of dates and documents . . .

Dr. Leonard

Miss Cox

Mr. Clark

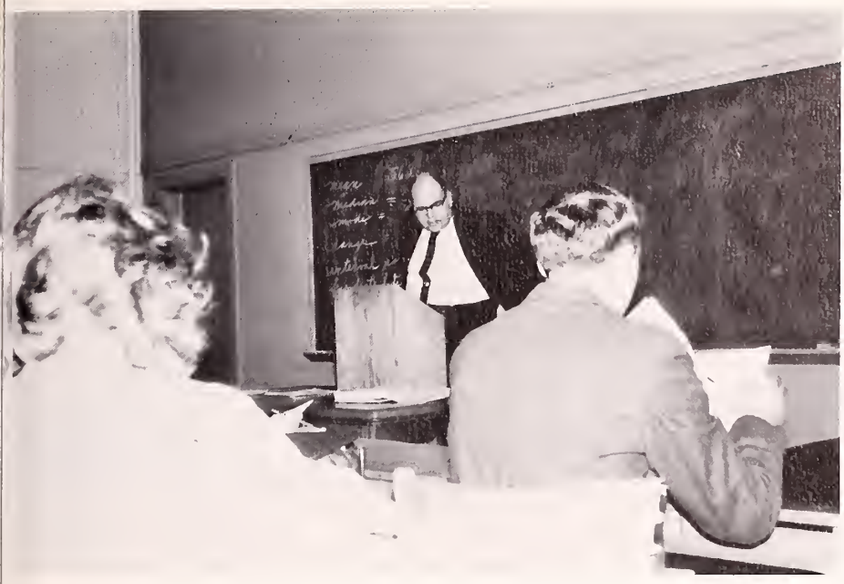

Faculty

Robert F. Holmes
Norman Carson
John P. Clark
Robert T. Ehrlick
Joseph E. Underwood
Muriel G. McAvoy
Catherine Cox
Veva K. Dean
Lillian Kent
Orin A. Leonard

Mr. Eerlich

Dr. Dean

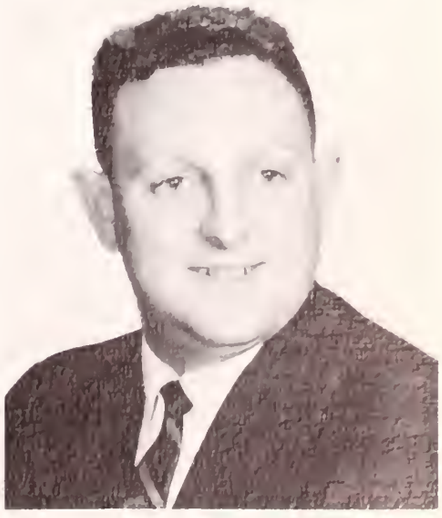

Mr. Carson

of mollusks and

The mysterious realm of science is explored by the Chemistry, Physics and Physical Science department. The preparation of teachers is the primary concern of the physics and chemistry segments. The physical science courses are supplements for biology, nursing and medical technology majors.

The Biology department offers programs leading to the degrees of Bachelor of Arts and Bachelor of Science in Education with a major in Biology as well as Bachelor of Science in Medical Technology. In addition to contributing to the student's development in the liberal arts, the course offerings give the student a background in the biological sciences and a training in the scientific method. These enhance his ability to convey information to others, to operate in at laboratory situation, in addition to increasing his appreciation and understanding of himself and his environment.

Faculty

Henry D. Gaines
Alice O'Malley
George F. Steffanides
Frank E. Wolf
Robert A. Zottoli
William F. Fitzgibbon
Helen R. Russell
Hasan Bey
William A. Bowers
George F. Condike
Theodore LaPierre
Karl R. Lindquist
John A. McNaney

Mr. Lindquist

Mr. Lapierre

Dr. Kent
Head of Department

of harmonies and

The primary objective of the Fine Arts department is to make the students as aware as possible of different art expressions, the art of different historical periods, the styles of great individual artists and to try to give the students grounds for making critical judgements in the arts. The department tries also to encourage and further the skills of individuals through the use of studio courses, performance groups and independent study in such subjects as Counterpoint and Composition.

The Art department members are themselves, creative artists. Dr. Fritz and Mr. Arseneault have had exhibitions of their work; Dr. Kent has published some twenty compositions and Mr. Semerjian has engaged in making transcriptions and band arrangements.

hues . . .

Mr. Arsenault

Faculty

Dr. Richard Kent
Mr. Harry Semerjian
Mr. Elmer Arseneault
Dr. Robert Fritz

Coach Elliot
Head of Department

of skills and skirmishes

Physical Education for Women affords the individual the opportunity to participate in a variety of healthful activities for the achievement of general physical development and particular fundamental skills. The continuation of the basic course includes activities such as tennis, archery, badminton, basketball and folk dancing. Emphasis is placed on the acquisition of a general knowledge of team games as well as the development of individual skills and the elements of fair play.

The primary objective of the Physical Education for Men is the physical, mental, social, and emotional development of the whole man through the medium of selective physical activities. The physical deals with physical conditioning and the development of motor skills. The mental is concerned with the knowledges that are inherent in selected activities, histories, rules, etc. The social and emotional deals with the development of the individual as an individual and in a group. Competition and cooperation foster all qualities that make up the individual and his actions in a group.

Faculty

Robert Elliot
Thomas Battinelli
Marion Clark
Elaine Stickney

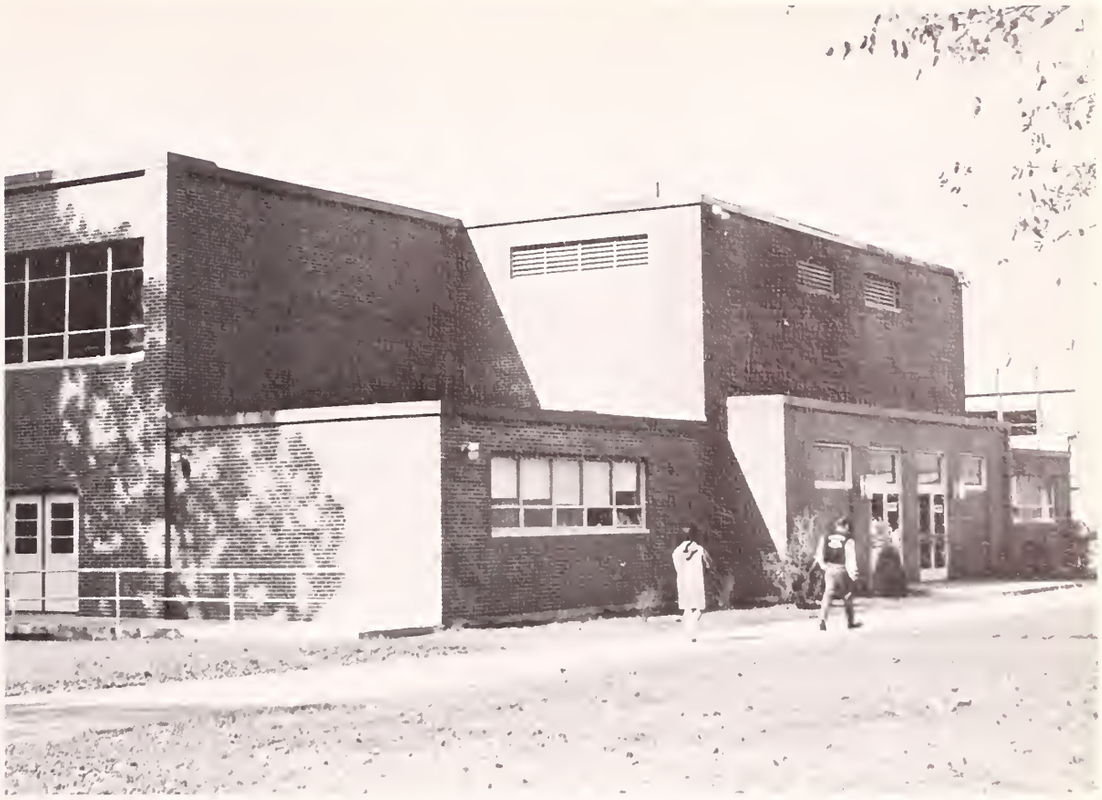

PARKINSON GYMNASIUM

of tales and topics

Evelyn Weachter
Librarian

The primary objective of the college library is to supplement and enrich the curriculum of the college by obtaining and making available suitable books and other materials.

It is also an objective to attempt to satisfy the personal interests and recreational reading of the students and faculty and to encourage reading for all purposes.

The library also provides a quiet place to study, convenient to reference materials.

of Fichte and Freud

Plato in one of his earliest dialogues, contended that man is by nature a philosophical animal: that the unexamined life is not worth living. Man, in other words, is driven to seek nourishment and self-preservation. The questions: What constitutes the universe? Who am I? Where am I going? How ought I to act? What is truth? Is there a God? are still being asked today as they were 2500 years ago.

Man continues to philosophize because he needs intelligence in the conduct of life. Through philosophizing man gains insight into his world, solves problems of how life ought to be lived, and perfects his own being by acquiring new breadth of mind and depth of perspective.

It is the purpose of this department to expose the students to these philosophical problems and to some of their various solutions as they have been developed through the centuries from Plato to Sartre. Thus, the student will receive many sources from which he may build his philosophy of life.

Mr. Michael Conlon

Mr. Richard DeCesare

Dr. Richard Emery

Dr. A. Orin Leonard

Dr. Harry Crowley

Behavioral Sciences

The elementary department's main purpose is to develop well organized and able elementary teachers with a knowledge of children and their specific area. The most important experience in this development is that of practice teaching during which the students have a partial orientation to, and assume complete responsibility for a group of children.

The department tries to give its students an awareness of modern day teaching so they will have progressive experimentation in a number of areas, including Reading, Math, and Science.

Dr. Driscoll
Head of Education

Faculty

Adele M. Driscoll
Mary L. Roach
M. Elizabeth O'Connor
Bettina M. Asselta
Patricia Barbaresi
Barbara A. Johnson
Doris V. Lystila
Helen L. Carney
Marion B. Cushman
Katherine E. Flynn
Ann E. Green
John Kraemer
Elizabeth A. Maney
Robert S. McDermott
Margaret M. McDowell
Anne Marie Norton
Irene M. Passois
Helene S. Riley

Miss Roach
Elementary Education Supervisor

Mr. Lorenzen
Art Supervisor

Miss Cushman
Principal Edgerly School

Miss O'Connor
Principal Dillon School

Mrs. McDowell

Miss Barbaresi

Mrs. Passios

Mrs. Green

Miss Asselta

Mrs. Riley

Mr. Franciosi

Mrs. Mixer

EDGERLY SCHOOL

Miss Norton

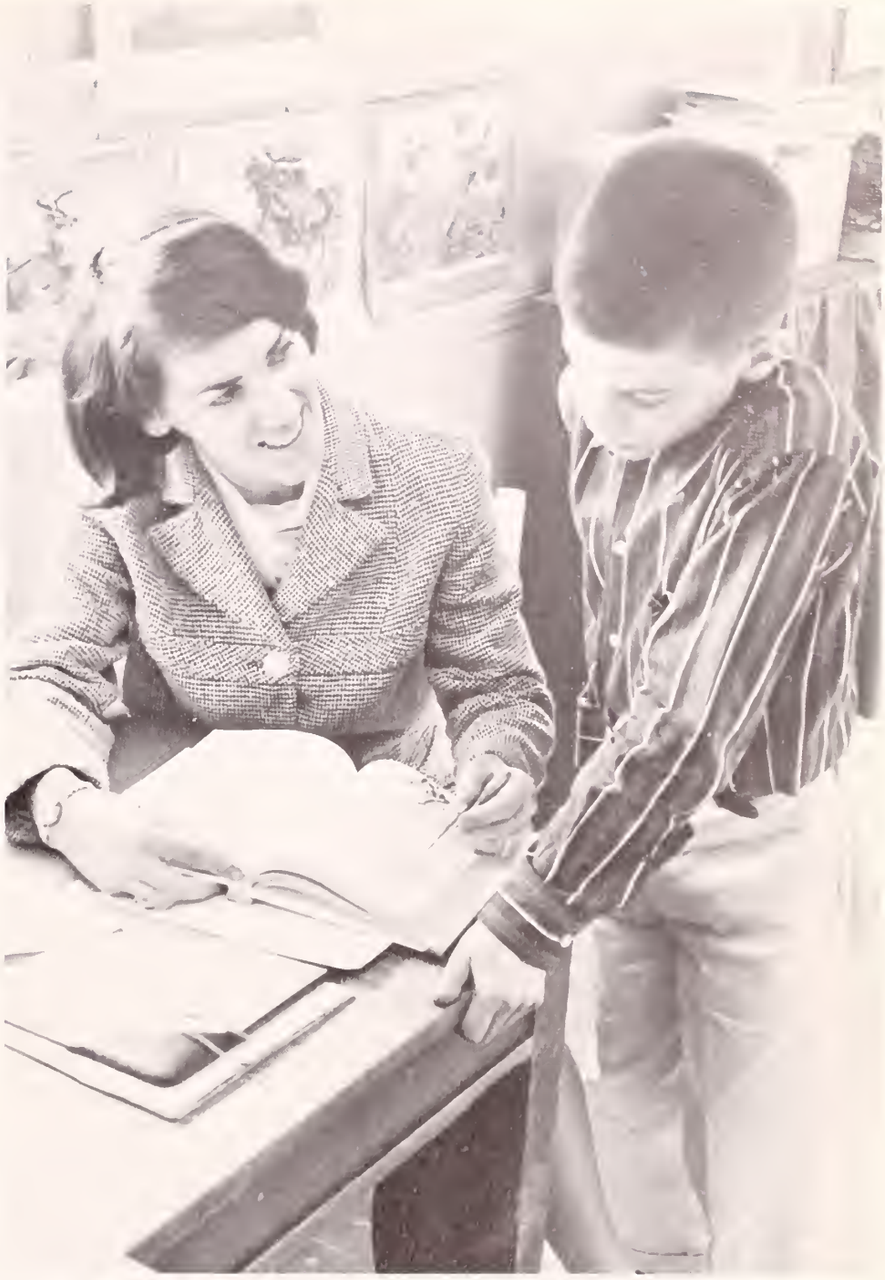

Mr. Kraemer

Mrs. Carney

Mrs. Flynn

Mr. McDermott

Dr. Robert Greene
Assistant to Dean of the College

Dr. Francis Powers
Secondary Education

The aim of the Secondary Education Department is to prepare teachers of junior and senior high school. This department offers education courses as well as specialized courses in the student's major. The climax of the student's training

. . . *of aspirations and adolescence*

JUNIOR HIGH SCHOOL

comes with the semester of student teaching. This enables the student to take over the role of teacher in his own classroom and gives him first hand, practical experience in the classroom situation.

Mrs. Baker

Mr. Webber

Mr. Condon

Faculty

Joseph Underwood, Principal
Kathryn Baker
Richard Condon
Joseph Farias
Robert Greene
Alfred Hobbs
Anna Philbin
Signe Antila
Frances Marshall
Edward Sullivan
Everett Isreal
Frances Lamey

Miss Lamey

Miss Antila

Mrs. Marshall

Mr. Hebb

Mr. Israel

Dr. Donnelly
Head of Department

Mr. Hoops

Dr. Driscoll

of lathes . . .

This department prepares teachers in the area of Industrial Arts for the secondary schools of Massachusetts. These areas include Woodworking, Metalworking, Graphic Arts, Technical drawing, Power Mechanics, Electricity and Electronics, Crafts and General Shop. The department also offers courses which are designed specifically for Elementary Education majors and Special Education majors.

Elective courses, which are open to all students, are offered in Ceramics and Design.

THE INDUSTRIAL ARTS BUILDING

Dr. Koehler

Mr. Thomas

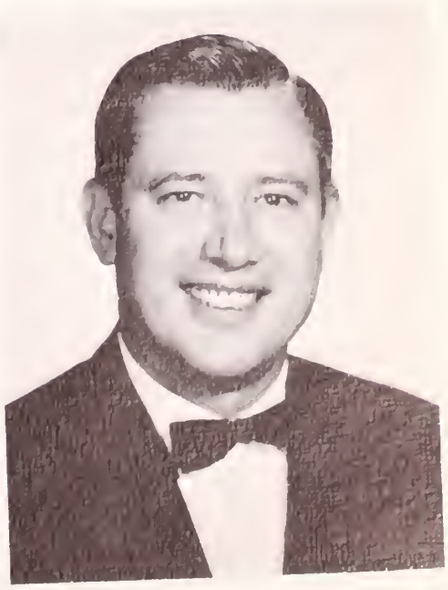

Mr. Farias

Mr. Harrod

Mr. Hobbs

Mr. Carpenter

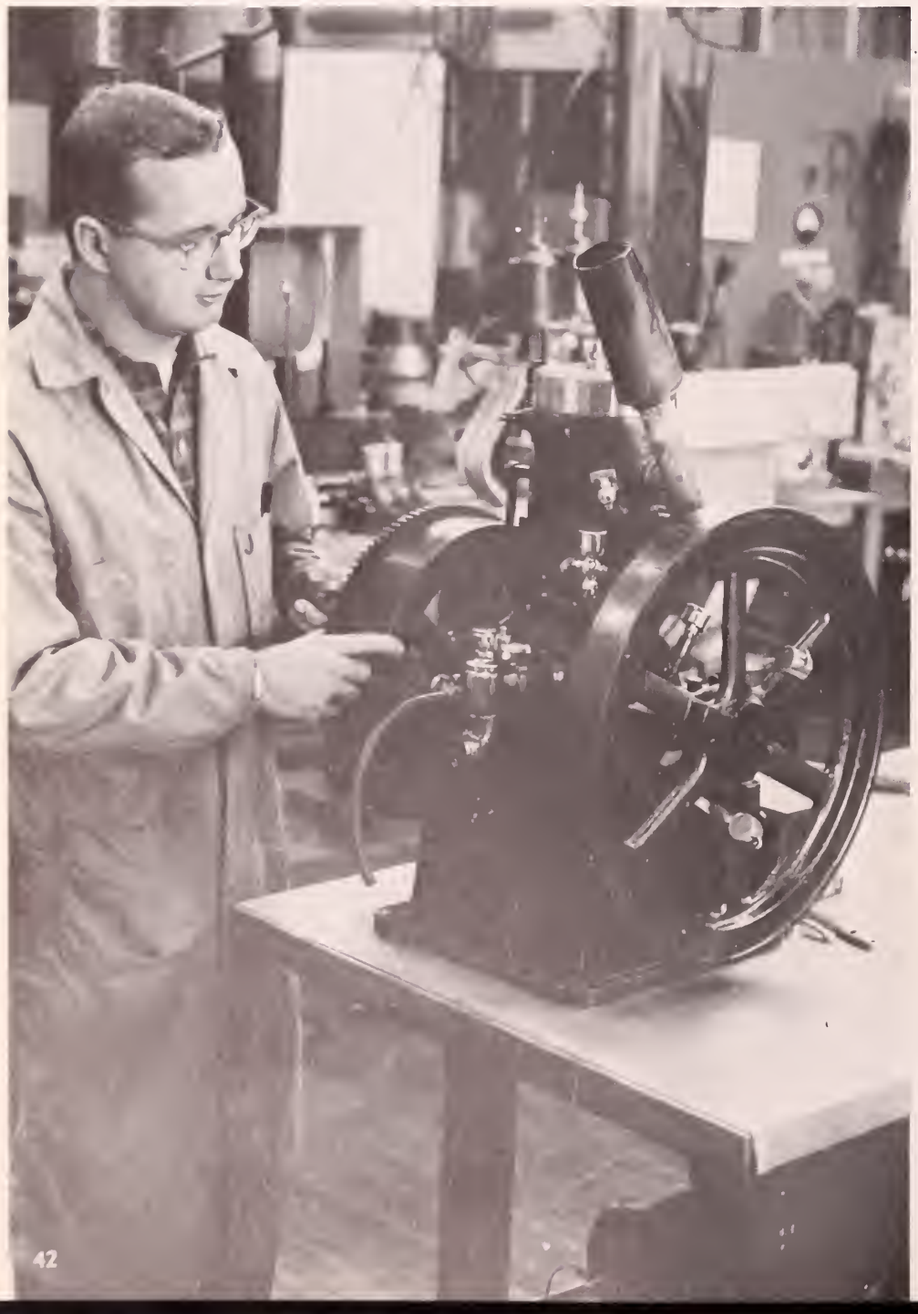

Mr. Besnia

Mr. Hanson

. . . and linotype

Faculty

Dr. Edward T. Donnelly
Howard J. Besnia
Joseph E. Carpenter
Dr. Edward F. Driscoll
Erling N. Hanson
Walter F. Harrod
Raymond G. Hoops
Dr. Everett E. Koehler
David F. Ryder
Rene J. Thomas
Joseph F. Farias
Everett N. Israel

Industrial Arts major, Joe Alpert in student training

Mr. Ryder

of novices . . .

Dr. Sehl

Fa

Dr. Katherin
Sehl
Rita
Driscoll
Barbara
Kelley
Patricia Ann
Robinson

Mrs. Kelley

Miss O'Connor

Miss Swanson

and then nurses

Miss Howard

Lillian Bannon
Katherine O'Connor
Barbara Howard

Miss Driscoll

Miss Robinson

Miss Bannon

. . . *of nature*

Dr. William Goldman
Head of the Department

The Special Education department provides a continuous program of courses, application, and evaluation in catering to the needs of teaching the mentally retarded. At present this department offers courses in the areas dealing with the exceptional, emotionally disturbed and physically handicapped child. In the future the department plans to offer courses dealing with the gifted child as well.

The first-hand practical affiliation of the students with the religious, institutional and recreational activities under a variety of settings with continuous evaluaion supported by professional courses, consultations, and the use of resource personnel are also an integral part of the Special Education program.

Miss Anne May

Mr. Robert Weinburg

nd nurture

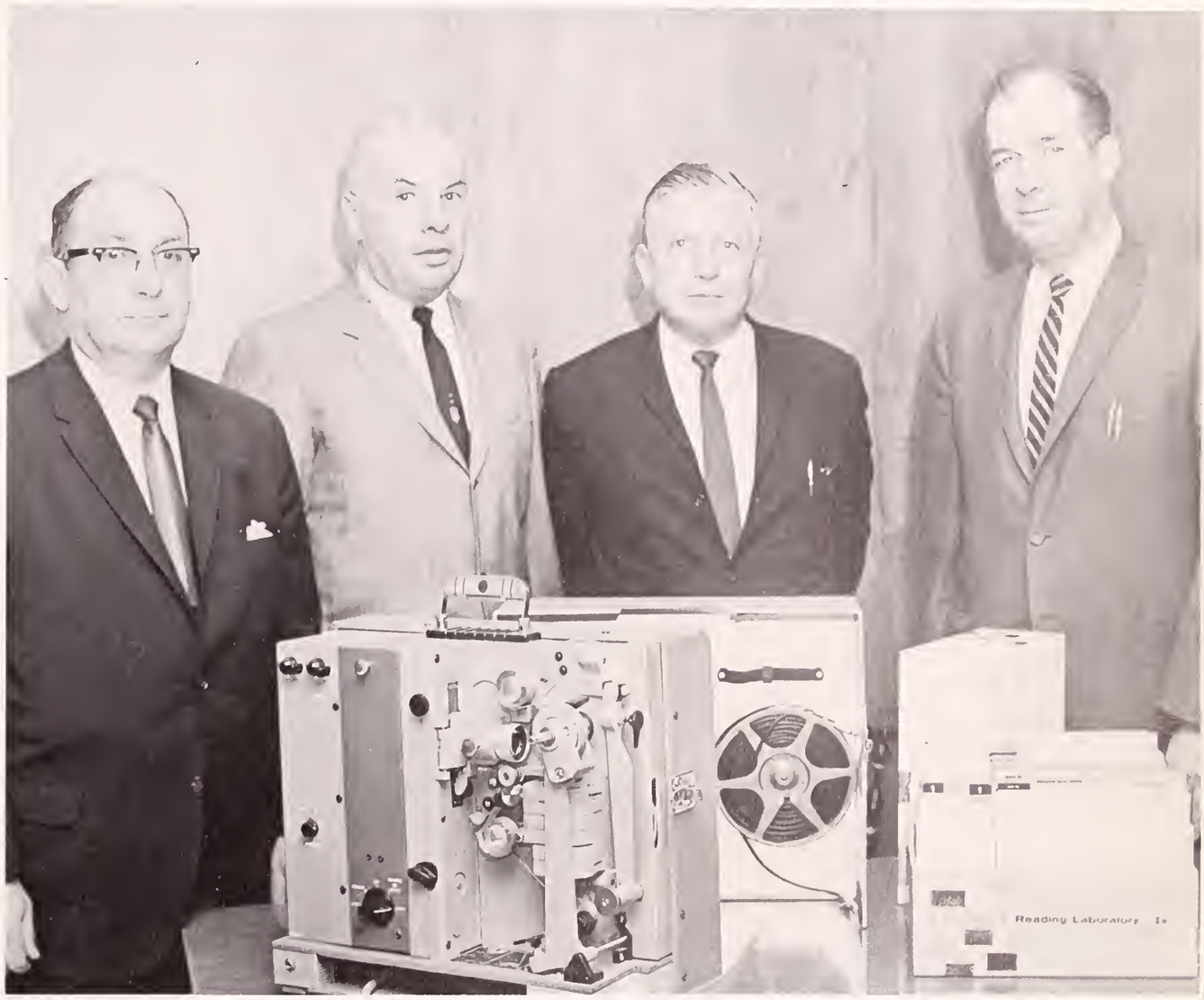

Department receives gift from Probis Club

Miss May narrates student panel.

Student teaching

Mr. Weinburg's psych class.

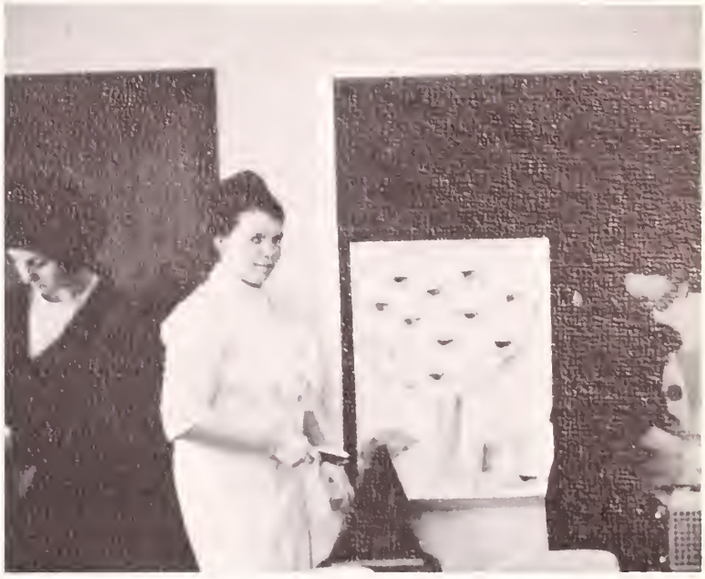

Guests, Students and National Speakers prepare and assemble for annual May conference.

. . . *of splinters and sprains* . . .

Miss Margaret Peterson R.N.

of ease and efficiency

The laughter filled path of comradeship and gaiety is a most pleasant and necessary road to follow. It is one path that we cannot travel alone. We must link arms to walk and work with others. It is here that we turn for relief when the pressures of acquiring an education threaten to overwhelm us. It is here that we nurture friendship, explore ideas, find "togetherness" and develop a social self.

Love of learning and love of life give value to each other. The academic path and social path run parallel to each other but the "twain" must somewhere meet. It is up to us to bridge this gap between them.

MILLER HALL
ADELPHIAN

ADELPHIAN

Adelphian Society

OFFICERS

President ..... Carol Butler
Vice-President ..... Carole Butler
Recording Secretary ..... Beverly Ruggieri
Corresponding Secretary ..... Judith Goff
Treasurer ..... Sharyn Baker
Social Chairman ..... Eileen McDevitt

MEMBERS

Shirley Adams
Judith Anderson
Deborah Barry
Bonnie Bateson
Dorothea Bengiovanni
Deirdre Cadarette
Barbara Demerski
Marlene Feingold
Audrey Feldman
Paulette Forest
Diane Hatcher
Paulette Henchey
Donna Holder
Linda Johnson
Pat Knox
Bettye Kook
Rita Leuci
Linda Machler
Beverley Mahoney
Joan Manning
Anne McGonagle
Mary Lou Meliski
Lynn Merrill
Margaret O'Connell
Esther Ostrowski
Patricia Parzick
Joan Rastalis
Sue Simpson
Sandra St. Croix
Barbara Seney
Khristine Shonak
Francis Smith
Janice Smith
Mary Sullivan
Linda Swide
Linda Taylor
Paula Taylor
Marsha Ventura
Barbara Walulak
Mary Ann Wyman

Phi Delta Pi

OFFICERS

President
David Sampson
Vice-President
Francis Deignan
Recording Secretary
John Rodriques
Corresponding Secretary
Peter Tokarz
Treasurer
Stanley Barac
Sponsor
Mr. Ryder

MEMBERS

Arthur Augenstern
Stanley Barac
Steven Bianchi
Garry Candelet
Steven Cornwall
Richard Frazer
Steve Gordon
William Grady
Richard Jaillet
Steven Johnson
Paul Jolie
Robert Leddy
Richard Liston
Ralph LeClere
Vincent Mack
Edward Marks
Charles McCallum
Danien McCarty
Robert Montminy
Robert Pariseau
Michael Peck
Bruce Perkins
Fred Perrone
John Rodrigues
John Salo
George Shelton
Edward Sibley
Roger Stevens
Daniel Sullivan
Theodore Thompson
Richard Tiernan
Fred Turner
Edward Viscardi
Jeffrey Williams
Edward Willwerth
Joseph Yenkavitch
Edward Yargeau
Norman Zanziboni

ΦΔΠ
PI

PHI DELTA PI
ΦΔΠ

philodemic
ΔΦΔ

philodemic
ΔΦΔ

Philodemic Society

President
Jo-Ann Cechin
Vice-President
Patricia Carson
Recording Secretary
Connie Ferus
Corresponding Secretary
Veronica Sullivan
Treasurer
Carol Ramondelli
Social Chairman
Mary Beth Fafard

MEMBERS
Virginia Burke
Sandra Courcy
Johanna Coyle
Sandra Dilulio
Nancy Emerson
Patricia Erwin
Patricia Fiorini
Frances Fournier
Elain Korzon
Marion McKay
Jane Mathieu
Beverly Busa
Ann DiPlacido
Gail Buskey
Susan Leger
Cheryl Silver
Barbara Snell
Monica Sullivan
Deanne Suzor
Marilyn Thomas
Donna Wiegel
Mary White
Eileen Zehnter
Barbara Buckley
Joan Clark
Linda Hayden
Rosemary Hickey
Janice Jones
Cheryl Levy
Dorothy Lewis
Patricia Murray
Marcia Nutting

Mohawks

OFFICERS

President
Donald Romeo
Vice-President
Joseph LeBlanc
Treasurer
Henry Devlin
Corresponding Secretary
Richard Selinga
Recording Secretary
Theodore Vining

MEMBERS
Michael Bender
Robert Ruberti
Robert Ducharme
James George
Fredrick Gillis
Richard Hosmer
Leonard Williamson
John Logan
Samuel Pawlak
Robert Ringuette
Ronald Worden
Joseph Ryan
Richard Smith
Henry Shackoy
Louis Carnacchioli
Anthony Alario
Arthur Carlow
Joseph Connelly
Stephen Dooley
Thomas Horrocks
William Kelly
Bernard Leclair
John Lee
Robert O'Brien
William Rafferty
Bruce Nordstrom
Michael Shepard
Michael Timmins
Thomas Turner
Theodore Vining
Roy Conway
Donald Wherren
David Amico
Frank Barron
James Besarkarski
James Burke
James Catalini
Paul Celuzzi
Dominic Ciccolini
Roland Delebertis
Barry Finneran
Richard Freedman
David Gowell
Marshall Hanson
David Lame
George Mackie
Edward Marchand
James O'Day
John Pelletier
Walter Perkins
George Richard

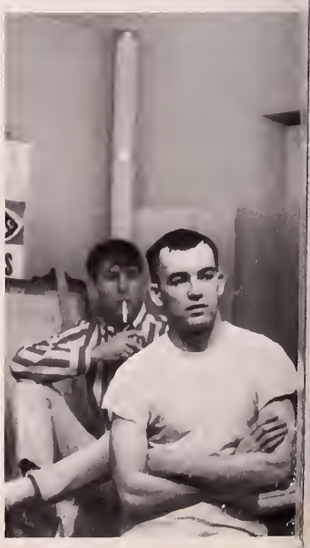

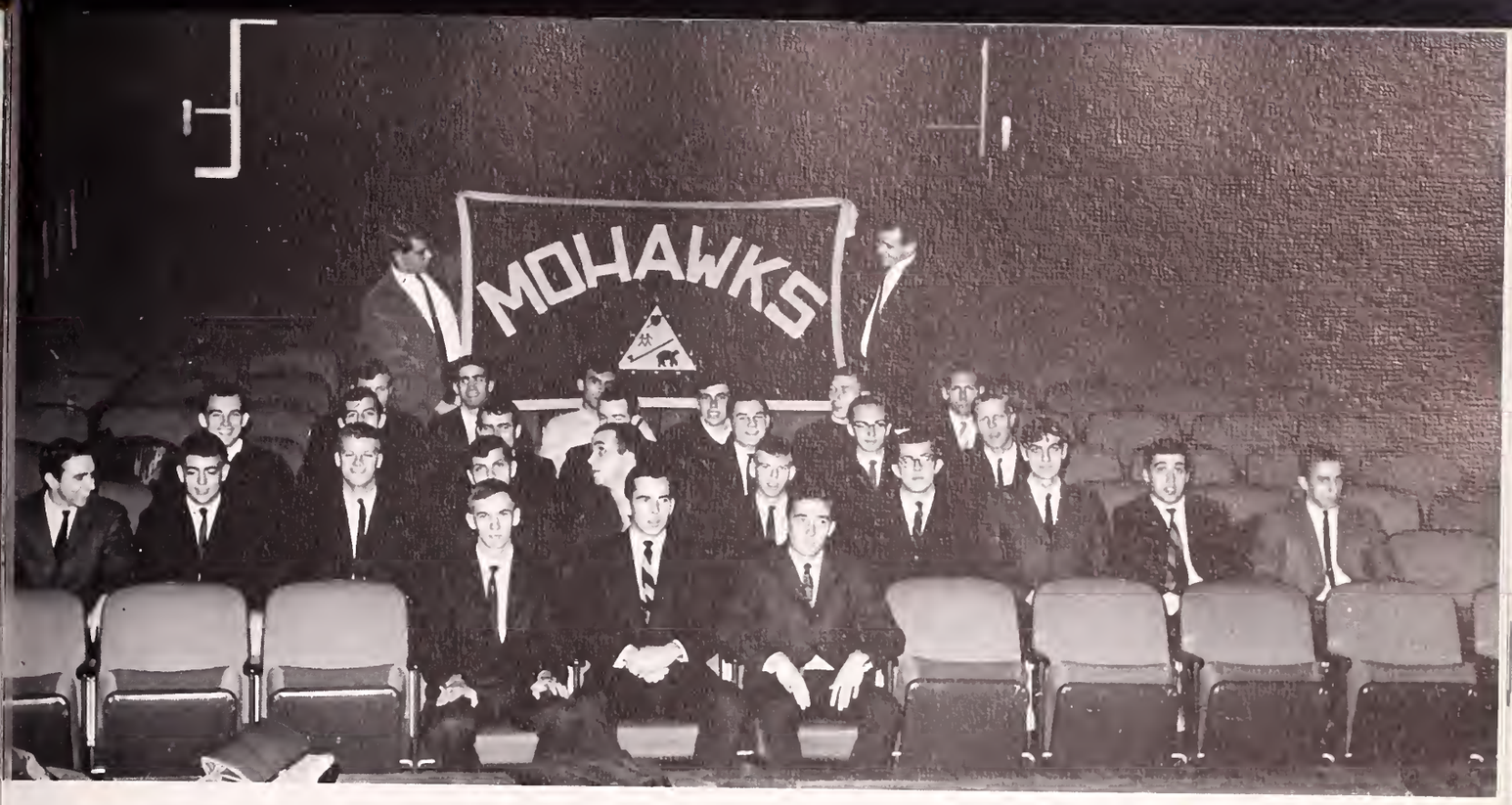
MOHAWKS

MOHAWKS

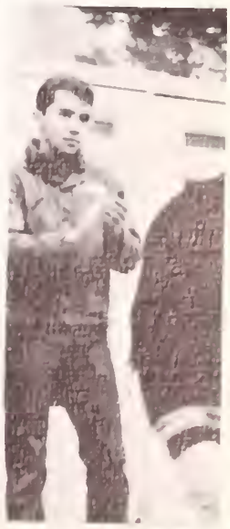

W. A. A.

President ..... Beverly Ruggeri
Vice-President ..... Barbara Demerski
Secretary ..... Linda Johnson
Treasurer ..... Carol Rammondelli

M. I. B.

President ..... Martin O'Brien
Vice-President ..... Dennis Nolan
Secretary ..... Robert Ringuette
Treasurer ..... Samuel Pawlak
Sponsor ..... Mr. Battinelli
Director of Athletics .....Mr. Elliot

Newly formed Debating Club listens to Chairman, James McNeil.

Wedeln Ski Club

President ..... Edward Viscardi
Vice-President ..... Deanne Suzor
Secretary ..... Donna Weigal
Public Relations Director ..... Andrea Sharron
Sponsor ..... Mr. Lindquist

Epsilon Pi Tau

President ..... Chester Morrison
Vice-President ..... Bruce Larson
Secretary ..... Michael Bender
Treasurer ..... Bernard DiNatale
Sponsors ..... Mr. Carpenter, Mr. Thomas
Mr. Hanson

Nurses Club

President ..... Hedy Bonder
Vice-President ..... Barbara Warren
Secretary ..... Linda Purdy
Recording Secretary ..... Bonnie Foley
Treasurer ..... Carolyn Barrett

STEAM

President ..... Elaine Korzon
Vice-President ..... Mary Bradshaw
Secretary ..... Marion MacKay
Treasurer ..... Mary Ann Santos

Judiac Club

President ..... Audrey Feldman
Vice-President ..... Elliot Zietsiff
Secretary-Treasurer ..... Anita Sinman
Sponsor ..... Dr. Leonard

Who'

Robert Antonucci
Nancy Badstiibner
Michael Bender
Jo-Ann Cechin
John Clement
Margaret Corcoran
Bernard DiNatale
Phyllis Eckfeldt
Thelma Hakkarainen
Betty Koocherook

Commuting Board

President ..... Robert Antonucci
Vice-President ..... Terry Turcotte
Secretary ..... Paul Levanti
Treasurer ..... Linda McCarthy
Sponsors ..... Dean Bolger, Dean Fitzgibbon

Who

Linda McCarthy
Robert Montminy
Carol Ramondelli
Monica Sullivan
Martin Vieweg
Janet Anderson
Jeffrey Williams
Janet Yule
Steven Johnson
Dorothy Kelly

HERLIHY

MILLER

Men's Dormitory Board

President ..... Arthur Augenstein
Secretary ..... John Andrews
Treasurer ..... William Kelley
Senior Representative ..... Henry Devlin
Junior Representatives ..... Arthur Carlow
Francis Rolinson
Sophomore Representatives ..... Francis Baran
Robert Leddy

Miller Dormitory

President .....
Vice-President .....
Secretary .....
Treasurer .....
Sponsor .....

DORMITORY

HALL

Palmer Dormitory Board

President ..... Linda Swide
Vice-President ..... Linda Machler
Secretary ..... Linda Taylor
Treasurer ..... Anne McGonagle
Sponsor ..... Mrs. Marie Harrington

PALMER HALL

Board

..... Diane Richards
..... Colleen Cox
..... Rosemary Hickey
..... Betty O'Malley
.. Mrs. Majorie McNally

Fitchburg Industrial Arts

President .....
Vice-President .....
Treasurer .....
Sponsor .....

Newman Club

President ..... Peter Tokarz
Vice-President ..... Susan Nadeau
Recording Secretary ..... Susan Simpson
Corresponding Secretary ..... Margaret Corcoran
Treasurer ..... Joseph Yenkevitch
Sponsors ..... Mrs. Flynn, Miss Maney, Dr. Nash

NEWMAN CLUB

Band

President .....
First Vice-President .....
Second Vice-President .....
Treasurer .....
Secretary .....
Sponsor .....

Association

..... Barry Bell
..... Bernard DiNatale
..... Richard Huot
..... Mr. Hoops

CENTER

..... Albert Pierce
..... Michael Gerry
..... Elliot Joy
..... Barbara Seney
..... Anita Sinman
..... Mr. Semerjian

Special Education Club

President ..... Margaret Corcoran
Vice-President ..... Joan Rastalis
Secretary ..... Maureen Buividas
Treasurer ..... Anne McGonagle
Auditor ..... Deidre Cadarette
Sponsor ..... Dr. Goldman

Drama Club

President ..... John Hathaway
Vice-President ..... Charlotte Autry
Secretary ..... Eleanor Chase
Treasurer ..... Muriel Shankman
Sponsor ..... Mr. Casassa

"Dock Brief"

"It should happen to a dog."

"A Marriage Proposal"

Student Government

President ..... Jeffrey Williams
Vice-President ..... Daniel McCarthy
Corresponding Secretary ..... Marilyn Thomas
Recording Secretary ..... Betty Koocherook
Treasurer ..... Steven Johnson
Senior Representatives ..... Mary Bradshaw
Richard Jaillet, Karen Leyland, Larry Jayne

Junior Representatives ..... Ann DeYeso
Robert Antonucci, Peggy Newhall, David Audette
Sophomore Representatives ..... James Parsons
Beverly Mahoney, Wallace Gay, Virginia Wheeler
Sponsors ..... Miss Bolger, Miss Tater,
Mr. Fitzgibbon, Mr. Angelini, Mr. Copoulos

Student Christian Association

President ..... Karen Leyland
Vice-President ..... Priscilla Pineo
Secretary ..... Barbara Nelson
Treasurer ..... Arthur Harrington
Sponsor ..... Dr. Koehler

Mary Beth Faford, confers with Bob Montminy, Editor-in-Chief.

Campus Vue

"the pen is our sword."

Publish monthly by the students of State College, Fitchburg, Mass.
(First Place — Columbia Press Association 1964-1965)

Robert L. Montminy	*Editor-in-Chief*
Mary Beth Fafard	*Managing Editor*
Margaret Pillion	*News Editor*
Andrea L. Charron	*Feature Editor*
Donna Lavoie	*Special Feature Editor*
Martin J. O'Brien	*Sports Editor*
John Clement, Martin Vieweg	*Literary Editors*
Lawrence L. Lapierre	*Photography Editor*
Richard C. Bailey	*Illustrator*
Cheryl Silver	*Business Manager*
Patricia Parzick, Charles McCallum	*Publicity Department*
Anne Michaud	*Exchange Department*
Dr. Dayton N. Dennett	*Faculty Advisor*

Adams Printing Corporation

Glee Club

President ..... Ellen Cavanagh
Vice-President ..... Clare Cavanagh
Secretary ..... Lorraine Brodeur
Treasurer ..... Diane Hatcher
Librarians ..... Lynn Harley, Linda Purdy
Sponsor ..... Dr. Kent

Glee Club Presents Handel's "Messiah"

Madrigals bring Christmas joy to commuter's lounge.

ALPHA PHI OMEGA

Alpha Phi Omega
NATIONAL SERVICE FRATERNITY

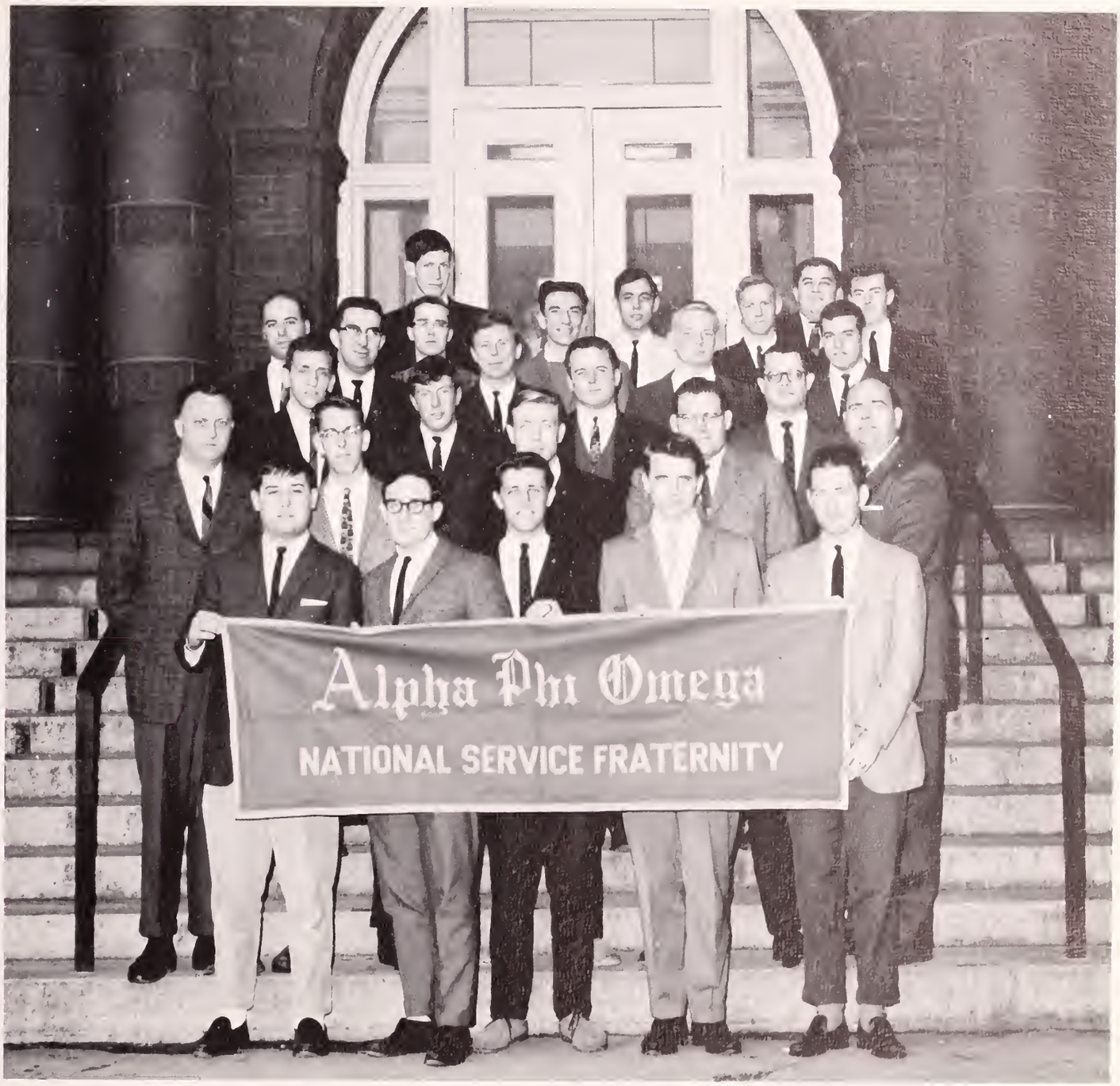
Alpha Phi Omega
NATIONAL SERVICE FRATERNITY

Tokalon Society

OFFICERS

President
Sandra Stratton

Vice-President
Betty Koocherook

Corresponding Secretary
Patti Hoylie

Recording Secretary
Linda Howe

Treasurer
Anne Hemingway

MEMBERS

Carolyn Bradley
Maureen Buividas
Janet Carlson
Ellen Cavanagh
Sarah Charles
Kerrie Collins
Colleen Cox
Josephine Crivello
Jean Dick
Elena Fermani
Bonnie Foley
Sally Foster
Linda Henneman
Nancy Laughran
Regina Lindsay
Kathleen MacDonald
Cecile Martel
Darlene Maki
Mary McMahon
Michele Morgan
Barbara Nelson
Peggy Newhall
Marcia Palo
Janice Parker
Nancy Peterson
Priscilla Pineo
Noreen Roberts
Mary Ann Santos
Mary Smith
Maureen Struble
Barbara Swercewski
Jean Thomasian
Patricia Walsh
Barbara Warren
Janet Yule

TOKALON

TOKALON

GAVELEER
ΛΦΣ

Gaveleer Society

OFFICERS

President:
Anthony Falco

Vice-President:
Dick Huot

Treasurer:
Ray Bauchard

Secretary:
Robert Murphy

Alumni Secretary:
Lauri Moilanen

MEMBERS

David Audette
Daniel McKercher
Peter Buchan
Frank Meola
Bernard DiNatale
George Rivett
Victor Goguen
Christopher Sullivan
John Goodale
Michael Talbot
Neale Graveline
John Di Natale
Ray Hebert
Ronald Krikorian
Charles Kornik
Robert LeBlanc
Paul Noiseaux
Carl Nyman
Anthony Sokalowskii
Ton Sugrue
Steven Lynch
Joseph Tridello
Leonard Amburgey
Robert Antonucci
Barry Bell
Paul Bell
William Colo
A. Scott Deering
Cleo Fredette
Leonard Cocke
Joseph Hamel
Charles Hitchcock
Bernard Tarara
Thomas Landry
Richard LeBlanc

Logos Honor Society

President ..... Michael Bender
Secretary-Treasurer ..... Bernard DiNatale
Sponsor ..... Dr. Holmes

Host and Hostess Club

President ..... Jack Hathaway
Secretary-Treasurer ..... Mary Ann Santos
Sponsor ..... Mrs. Russell

As we, the members of the class of 1966, select a path of life to travel, we cannot resist the temptation to pause at the crossroad to survey the achievements and successes of our followers. The underclassmen are a likely lot, full of the energy and idealism of their age

Freshmen

President ..... Philip Aroldi
Vice-President ..... Barbara Flanagan
Secretary ..... Kate Driscoll
Treasurer ..... John Jeffrey
Winter Carnival Chairman ..... Pam Bealer
Sponsors ..... Miss Haskins
Mr. Harrod

Sophomores

President ..... Edward Marks
Vice-President ..... Rita Leuci
Secretary ..... Eileen Quinn
Treasurer ..... John McCarthy
Sponsor ..... Mr. Erlich

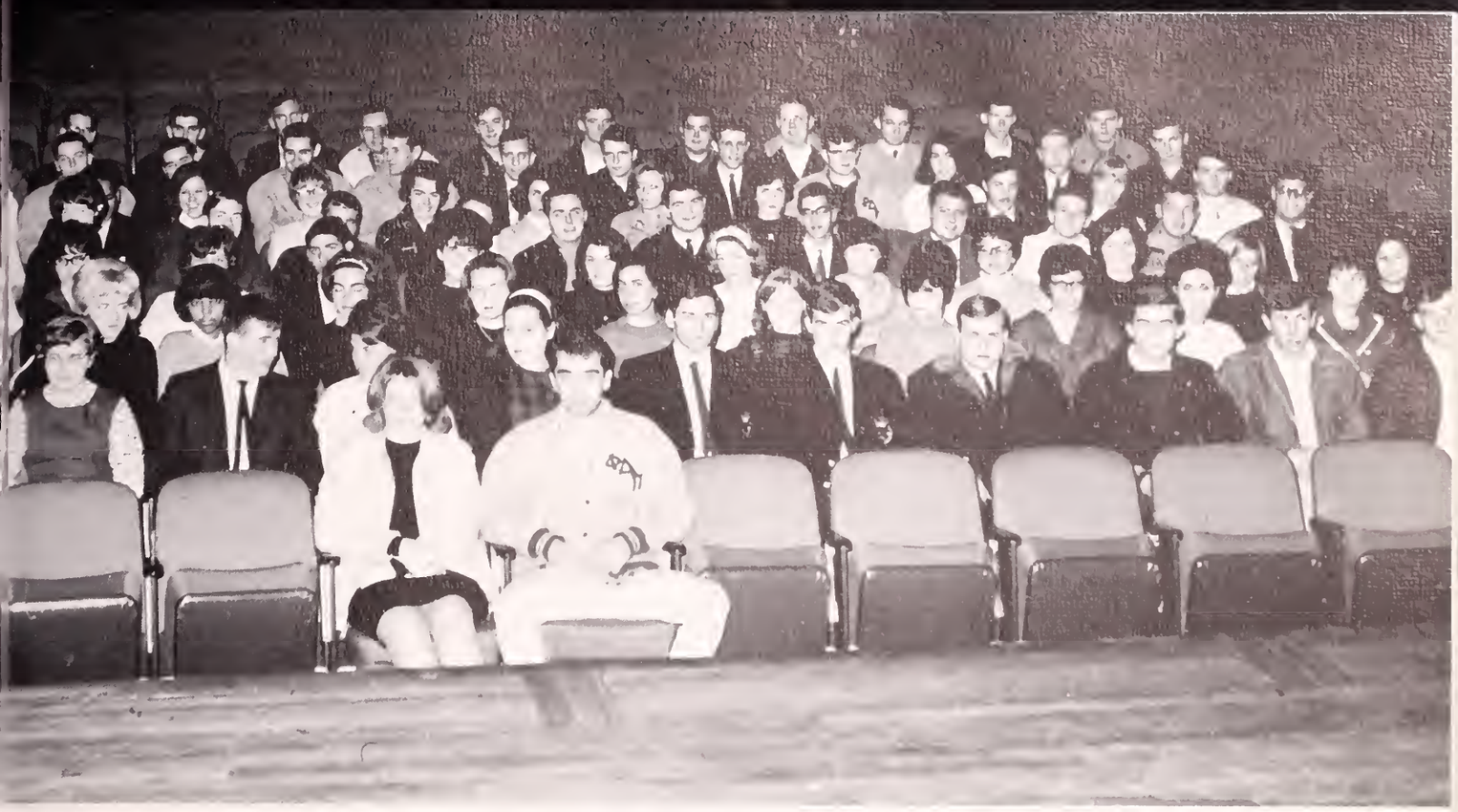

Junt

President .....
Vice-President .....
Secretary .....
Treasurer .....
Sponsor .....

ors

..... Joseph Connelly
... Stephen Chapdeline
..... Patricia Carson
..... William Kelley
..... Mr. Gaines

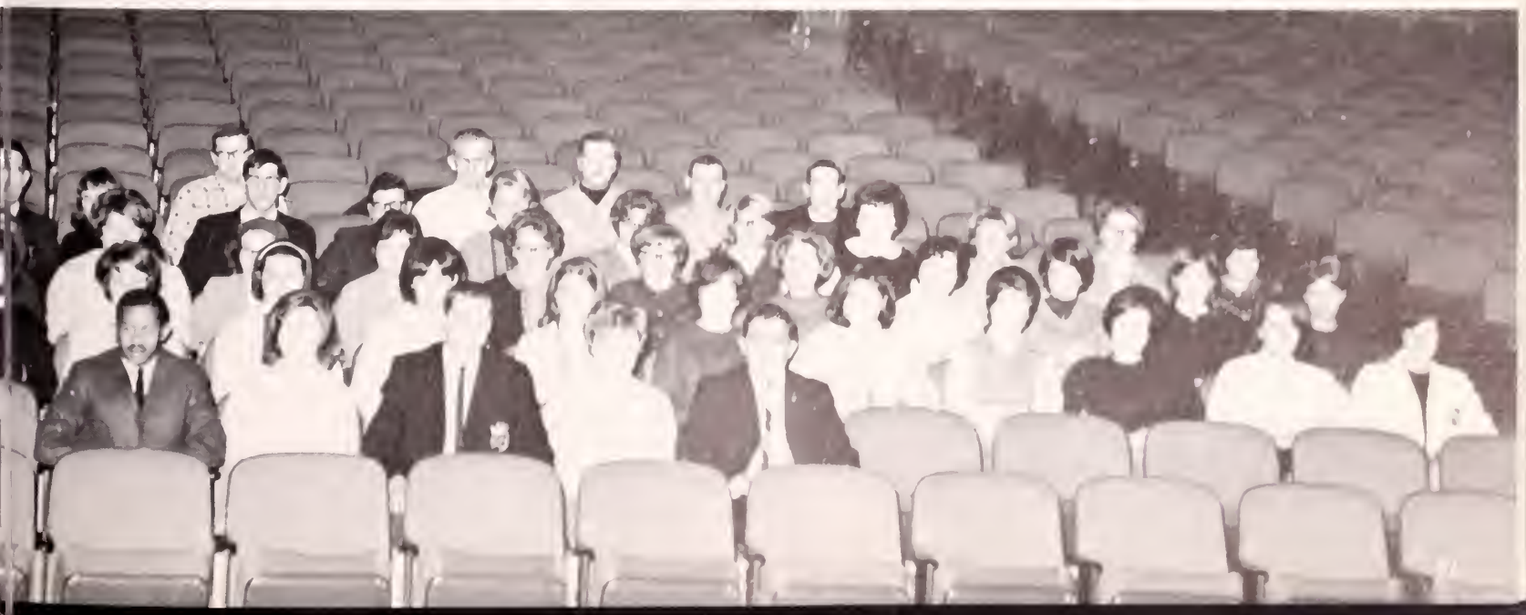

4

We cannot choose to travel any path unless we are physically able. Being physically sound isn't a mere matter of bulging biceps and rigorous workouts. It is being aware of the tremendous physical capabilities inherent in man and working to develop this potential. Sports programs provide an excellent means for this development as well as an exciting, dynamic experience in cooperative teamwork.

Soc

TEAM
James Catalini
Steven Chapdeleine
Henry Devlin
Fredrick Farrell
Neil Graveline
Robert Montiminy
Samuel Pawlak
Robert Ringuettw
Martin O'Brien
Henry Schakoy
John Stalmack
Thomas Turner

cer

Fredrick Turner
Arthur Vienneau
Ted Vining

MANAGERS
Charles Callahan
Robert Hunter
Philip Jacobs

COACH
Eugene Casassa

We don't know what it is coach, but we'll get it

OUCH!

Now let's try it with shoes.

Co-captains—Ringuette and Pawlak

Put yo

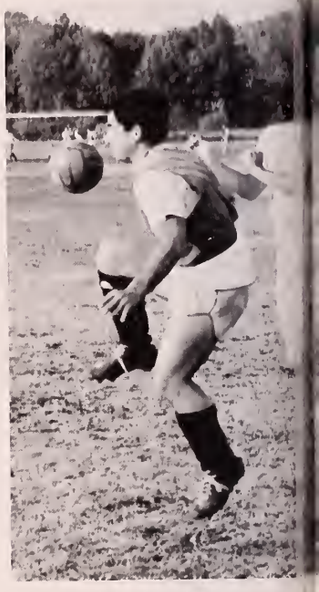

8 WINS—2 LOSSES

Fitchburg		*Opponent*
3	Alumni	1
1	Westfield	2
2	Rhode Island	0
2	Gorham	1
5	Willimantic	2
1	Castleton	2
2	Salem	1
5	North Adams	0
5	Keene	3
2	Plymouth	1

You caught it Marty, now open your eyes.

Get 'em, Hank.

it foot in . . .

Charleston, Charleston . . .

Four years . . . and then it's over.

FITCHBURG
STATE COLLEGE

MIB
FITCHBURG
STATE

3 WINS

Fitchburg
90
75
81
75
79
106
78
99
67
74
72
78
75
101
67
61

Basketball

Nelson, Farrell, Fisher, Shevchuk, Pawlak

3 LOSSES

pponent	
78	Lowell
83	Bridgewater
89	Worcester
09	North Adams
00	Gorham
99	Keene
93	Boston
78	Castleton
86	Plymouth
86	Lowell
99	Willimantic
99	Worcester
81	Westfield
06	Keene
65	Boston
11	Salem

Any of you fellas ever tried tennis?

Co-Captain—Pawlak

MacDonald shoots.

TEAM
Barry Finneron
Bruce Fisher
Bradford Larson
Bruce MacDonald
Gary Nelson
Charles Panageotes
Samuel Pawlak
Peter Sardelis
Jorma Selin
James Sheehan
George Shevchuk

MANAGER
John Komer

COACH
Donald Franciosi

Stuff it, George.

I don't believe it!

The 4th is yet to come.

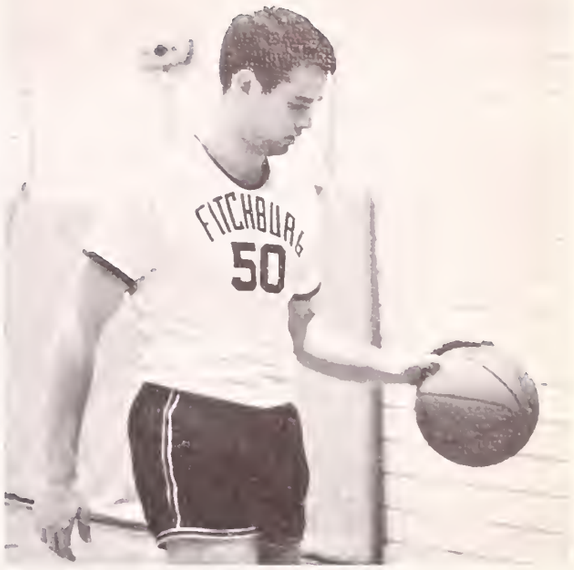

Co-Captain Shevchuk

Come back and pick me up.

CHEERLEADERS
Aud Feldman
Pat Murray—*Capt.*
Barbara Sova
Betty Adley
Andy Driscoll
Sandy Lacey
Jane Byrn
Roz Hemingway—*Co-capt.*
Peggy Moran
Angela Focci
Linda Fiorentino

We the class of 1966,
have made difficult decisions in
our four years at Fitchburg
State College. We choose the
path of scholastic achievement
rather than the path of momentary
social success; we choose
a professional avocation
requiring dedication and maturity
rather than the mercenary path
of the "get-rich-quickers."

The paths we traveled
were paths of . . .

Senior Class Officers

President
George Samara

Vice-President
Frances Fournier

Secretary
Muriel Shankman

Treasurer
George Shevchuk

Class Sponsor—Mr. Healy

. . . boundless laughter and

oirit . . .

STOP

Sandra Allen
Special Education

Joseph Alpert
Industrial Arts

Janet Anderson
Special Education

Paul Anderson
Industrial Arts

Frances Archon
Special Education

Sarah Arenstam
Nursing

Ernest Aubuchon
Secondary

Arthur Augenstern
Industrial Arts

Joan Avellar
Elementary

Sharon Baker
Elementary

Stanley Barac
Industrial Arts

Deborah Barry
Special Education

Alexander Bean
Elementary

Paul Beauregard
Elementary

Thomas Benbenek
Elementary

Michael Bender
Industrial Arts

Bernard Bennett
Industrial Arts

Judith Besarkarski
Elementary

Gertrude Berthold
Secondary

Hedwig Bonder
Nursing

Anne Borsari
Nursing

Mary Bradshaw
Elementary

Shirley Brown
Elementary

James Bullard
Industrial Arts

. . . of profound thoughi

nd wistful dreams . . .

PHI OMEGA

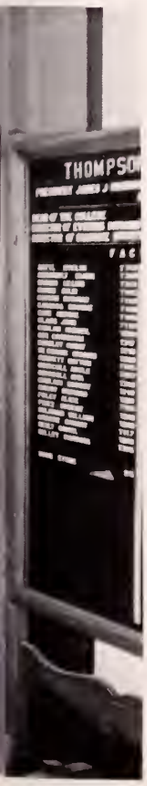
THOMPSO

Virginia Burke
Elementary

Rosemary Burns
Special Education

Carole Butler
Elementary

Barbara Cannon
Nursing

Ellen Cavanaugh
Elementary

Jo-Ann Cechin
Secondary

Ronald Chad
Special Education

Sandra Charles
Secondary

Sarah Charles
Elementary

Margaret Corcoran
Special Education

Jane Cormier
Special Education

Sandra Courey
Elementary

James LeBlond

Joseph O'Sullivan

Dedication

Roads are mysteries . . .

momentary, illusive connectives from somewhere to somewhere. There are roads to glide on, to slide on, to fall on and to die on. The choice of a road does not necessitate the completion of it. A road may have an unseen obstacle lurking "where it bends in the undergrowth." Such an immovable obstacle sprung before Joseph O'Sullivan and James LeBlond on the twenty-ninth day of October 1965. It is to these interrupted travelers that we dedicate the 1966 Saxifrage.

Johanna Coyle
Special Education

Marjorie Deblois
Elementary

Scott Deering
Industrial Arts

Francis Deignan
Elementary

Maryann Dematto
Nursing

Henry Devlin
Elementary

Bernard Dinatale
Industrial Arts

Robert Ducharme
Industrial Arts

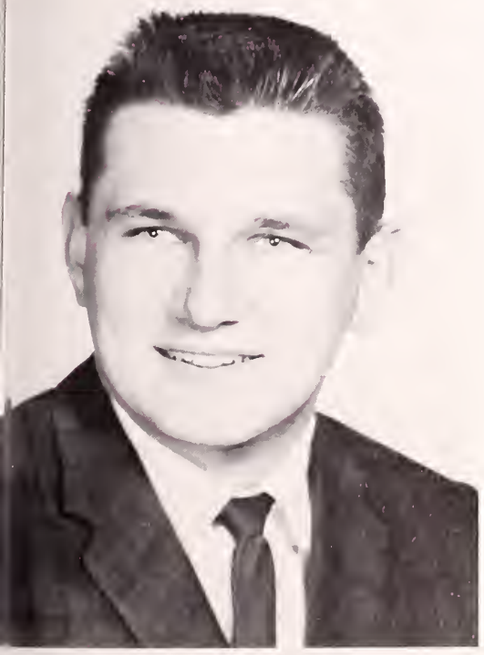

Roy Duddy
Industrial Arts

Sandra Dululio
Elementary

Phyllis Eckfeldt
Elementary

Nancy Emerson
Secondary

. . . *where we worked* . . .

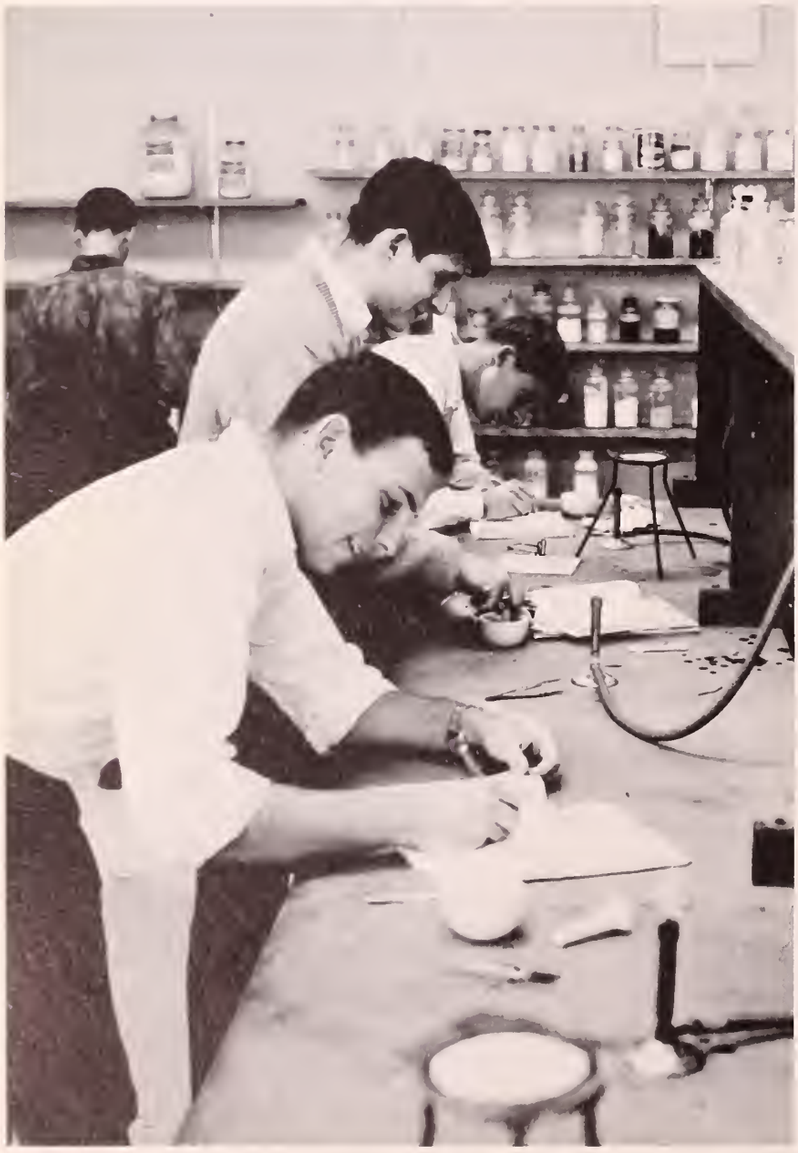

. . . *and played* . . .

Patricia Erwin
Elementary

Angela Falcone
Nursing

Anthony Falcone
Secondary

Joseph Faria
Industrial Arts

Constance Ferus
Elementary

Patricia Fiorine
Elementary

Elena Firmani
Elementary

Bonnie Foley
Nursing

Frances Fournier
Special Education

John Freeman
Industrial Arts

Marcia Gallagher
Secondary

Judith Gelinas
Elementary

Frederick Gillis
Secondary

Carol Giunta
Elementary

Phillip Goguen
Secondary

Nancy Goodheart
Elementary

William Grady
Elementary

Ronald Grautski
Secondary

Neale Graveline
Secondary

Letitia Green
Special Education

Richard Gunzelman
Industrial Arts

Susan Gunzelman
Elementary

John Hathaway
Secondary

Anne Hemmingway
Elementary

. . . made friends . . .

. . . *and had the time of our lives* . .

Camp
SP

Erving
PAPERS
LUNCHEON NAPKINS

50
FR FRIES .35
BACON LETTUCE & TOMATO .40

Senior

Luau

Linda Henneman
Nursing

Thomas Horgan
Secondary

Richard Huot
Industrial Arts

Jacqueline Irish
Special Education

Karen Jackson
Special Education

Richard Jaillet
Secondary

Paul Jolie
Secondary

Steven Johnson
Secondary

Richard Kangas
Secondary

Thomas Karpeichik
Elementary

Dorothy Kelly
Nursing

Maureen Kerrigan
Nursing

Ellen Kingman
Nursing

Patricia Knox
Elementary

Charles Kornik
Industrial Arts

Elaine Korzon
Elementary

Helen Lammi
Elementary

Bruce Larson
Industrial Arts

Donna Lavoie
Secondary

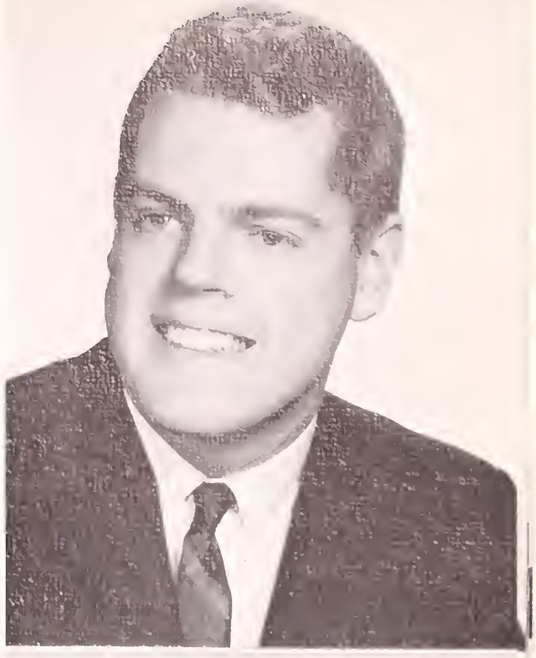

Anthony Lawrence
Secondary

Joseph LeBlanc
Secondary

Roger Lemire
Special Education

Joanne Lesiczka
Elementary

Regina Lindsay
Special Education

John Logan
Industrial Arts

Stephen Lynch
Industrial Arts

Ann MacFarlane
Nursing

Mary Ann Mack
Secondary

Vincent Mack
Industrial Arts

Marion MacKay
Elementary

Eleanor Magner
Elementary

Eleanor Managree
Nursing

Jane Mathieu
Elementary

Judith Marchetti
Secondary

Charles McCallum
Industrial Arts

Linda McCarthy
Special Education

and prepared fo

he future

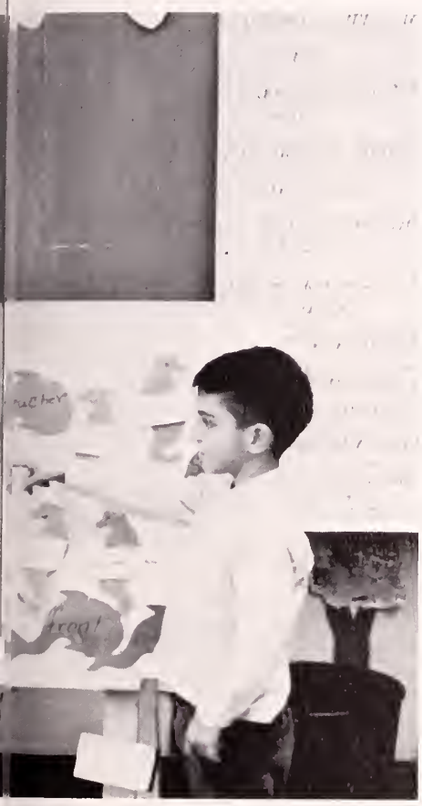

PLEASE RESERVE
Brushes

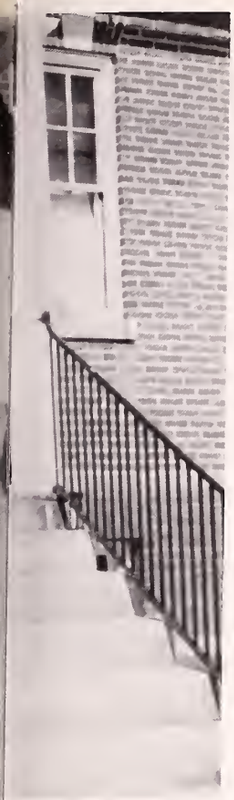

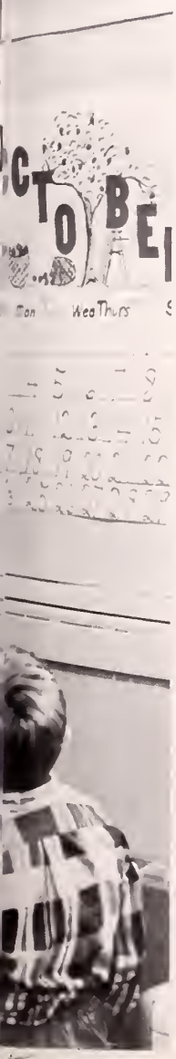
CTOBE
Mon Wed Thurs

READING ROW

Eileen McDevitt
Special Education

Maureen McGuire
Special Education

Mary McMahon
Nursing

Martha McNeil
History

Mary Meleski
Nursing

Anna Mikaelian
Elementary

Robert Mills
Industrial Arts

Barbara Miniuks
Biology

Ann Molan
Special Education

Susan Mulholland
Nursing

Frances Murphy
Nursing

Albert Navaroli
Biology

Anthony Vitti
History

Martin O'Brien
Biology

Margaret O'Connell
Special Education

Marilyn O'Donnell
Elementary

Beatrice Okerman
Elementary

Marcia Palo
Nursing

Susan Paquette
Nursing

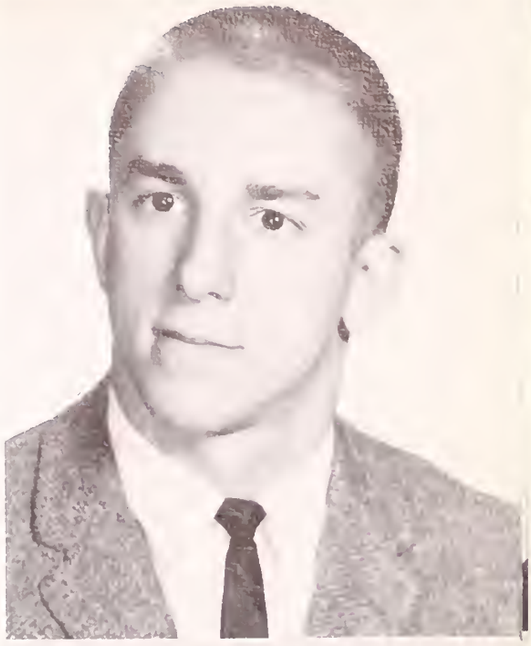

Samuel Pawlak
Industrial Arts

Larry Payne
History

Bruce Perkins
Industrial Arts

Nancy Peterson
Nursing

Joann Piccicuto
Elementary

Gloria Plasse
Nursing

Janice Poirier
Medical Technology

Martha Pratt
Nursing

Joan Quinlan
Elementary

Isabelle Raeke
Special Education

William Rafferty
History

Carol Ramondelli
Elementary

Donna Reid
Nursing

Cherie Renda
History

Robert Rinquette
Industrial Arts

George Roberts
Industrial Arts

Noreen Roberts
Nursing

Jacqueline Irish
Winter Carnival Queen

. . . and witnessed . . .

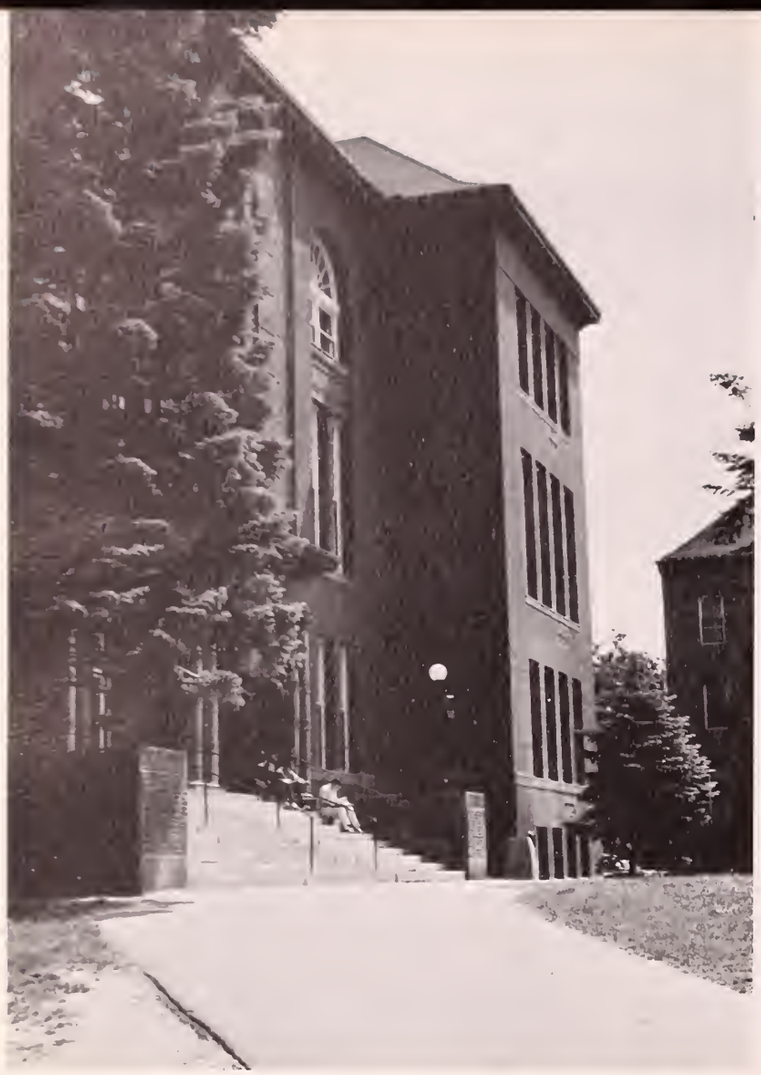

. . . and wished that we might remain

forever . . .

Donald Romeo
Industrial Arts

Carol Rousseau
Elementary

Joseph Ryan
Industrial Arts

George Samara
Industrial Arts

David Sampson
Industrial Arts

Douglas Sanders
English

Mary-Ann Santos
Elementary

Muriel Shankman
Elementary

George Shevchuk
History

Janice Smith
Special Education

Roger Stevens
Industrial Arts

Sandra Stratton
Special Education

Maureen Struble
English

Marcia Stuckey
Elementary

Thomas Sugrue
History

Mary Sullivan
Nursing

Jean Thomasian
Secondary

Theodore Thompson
Secondary

Peter Tokarz
Industrial Arts

Marie Torcoletti
Elementary

Catherine Tucker
Secondary

Gordon Vieweg
Secondary

Martin Vieweg
Secondary

Frederick Viner
Industrial Arts

William Volante
Special Education

Barbara Warren
Nursing

Linda Weeks
Secondary

Ross Whitney
Secondary

Jeffrey Williams
Secondary

Joseph Yenkavitch
Secondary

Linda Young
Elementary

Janet Yule
Nursing

Senior Directory

ADAMS, ELSIE, 428 Sunnyhill Rd., Lunenburg, Mass., *English* B.S.

ALLEN, SANDRA (Jernstrom), 28 Tyson Rd., Worcester, Mass., *Special Education* . . . Dramatics Club, Host and Hostess Club, Special Education Club

ALPERT, JOSEPH M., 1715 Commonwealth Ave., Brighton, Mass., *Industrial Arts* Alpha Phi Omega, Fitchburg Industrial Arts Assn., Judaic Club (President, jr. year), Kampus Vue, Ski Club

ANDERSON, JANET (WILLIAMS), 173 Prichard St., Fitchburg, Mass., *Special Education* . . . Dramatic Club, Host and Hostess Club, Kampus Vue, Saxifrage Board (Editor), Special Education Club, Who's Who in American Universities and Colleges

ANDERSON, PAUL E., 19 Watson Ave., Worcester, Mass., *Industrial Arts*

ARCHON, FRANCES E., 86 Orchard St., Salem, Mass., *Special Education* . . . Glee Club, Host and Hostess Club, Ski Club, Special Education Club, Mental Health Tutoring Program

ARENSTAM, SARAH A., Main St., Russell, Mass., *Nursing* . . . Host and Hostess Club, Newman Club, Nursing Club

ABUCHON, ERNEST F., 130 Fifth St., Leominster, Mass., *Biology* . . . Biology Club, Intramural Softball, Intramural Basketball, Intramural Football

AUGENSTERN, ARTHUR, 807 Nantasket Ave., Hull, Mass., *Industrial Arts* . . . Esoteric Society, Fitchburg Industrial Arts Assn., Judaic Club

AVELLAR, JOAN, 178 Church St., New Bedford, Mass., *Elementary* . . . Host and Hostess Club S.T.E.A.M., Women's Athletic Assn., Student Christian Assn., Hiking Club

BAKER, SHARON L., 175 Cedar St., Fitchburg, Mass., *Elementary* . . . Adelphian Society, Judaic Club, Special Education Club, S.T.E.A.M., Women's Athletic Assn.

BARAC, STANLEY, 220 Brown St., So. Attleboro Mass., *Industrial Arts* . . . Esoteric Society (Treasurer, sr. year), Men's Dormitory Board, Newman Club, Ski Club, Intramural Football, Intramural Softball, Intramural Basketball

BARRY, DEBORAH A., 12 Bonditch Rd., Jamaica Plain, Mass., *Special Education* . . . Adelphian Society, Host and Hostess Club, Special Education Club, Women's Athletic Assn., Mental Health Tutoring Program, Newman Club

BEAN, ALEXANDER, 11 Cross St., Fitchburg, Mass., *Elementary* . . . Alpha Phi Omega (Corresponding Secretary, jr. and sr. year)

BEAUREGARD, PAUL D., 156 Coleman St., Gardner, Mass., *Elementary* . . . Alpha Phi Omega (President sr. year), Newman Club

BENBENEK, THOMAS, 39 Franklin St., Marlboro, Mass., *Elementary* . . . Newman Club

BENDER, MICHAEL, 71 Cedar St., Clinton, Mass., *Industrial Arts* . . . Epsilon Pi Tau (Secretary), Fitchburg Industrial Arts Assn., Host and Hostess, Judaic Club, Kampus Vue, Logos Honor Society (Secretary and Treasurer), Mohawk Club, S.T.E.A.M., Track Team, Intramural Basketball, Who's Who in American Universities and Colleges, Dean's List

BENNETT, BERNARD, 60 North Tehan St., Randolph, Mass., *Industrial Arts* . . . Esoteric Society, Newman Club, Dean's List, Intramurals, N.E.I.A.T.A.

BERTHIAUME, THEODORE, 313a Crescent St., Waltham, Mass., *Industrial Arts*

BERTHOLD, GERTRUDE, 77 Sandy Pond Rd., Ayer, Mass., *English* B.S.

BESARKARSKI, JUDITH A., 59 Fish St., Athol, Mass., *Elementary*

BIANCHI, STEVEN, 48 Verndale Ave., Attelboro, Mass., *Biology* . . . Dramatic Club, Esoteric Club, Host and Hostess

BLOCK, ROBERT, 36 Chestnut St., Fitchburg, Mass., *N.M.*

BONDER, HEDWIG, 148 Vernon St., Worcester, Mass., *Nursing* . . . Dramatic Club, Host and Hostess Club, Newman Club, Nursing Club

BORSARI, ANNE E., Country Rd., West Wareham, Mass., *Nursing* . . . Newman Club, Nursing Club

BOYCE, EDWARD F., 80 Highland St., Berlin, Mass., *History* . . .

BRADLEY, CAROLYN, 242 Plesant St., East Longmeadow, Mass., *Nursing* . . . Glee Club, Newman Club, Tokalon Society, Nursing Club (Treasurer)

BRADSHAW, MARY P., 12 Charles St., Haverhill, Mass., *Elementary* . . . Host and Hostess Club, Kampus Vue, Newman Club, S.T.E.A.M., (Vice President sr. year), Student Government Representative, Women's Athletic Assn., Hiking Club

BROWN, SHIRLEY F., 293 Grafton St., Shrewsbury, Mass., *Elementary* . . . Student Christian Assn., Women's Athletic Assn.

BROWNE, JOHN, Rolling Acers Road, Lunenburg, Mass., *History*

BUCHAN, PETER, 215 Elm St., Leominster, Mass., *History* . . . Gavaleer Society

BULLARD, JAMES, 35 Berkshire Rd., Framingham, Mass., *Industrial Arts* . . . Fitchburg Industrial Arts Assn., Student Christian Assn., American Industrial Arts Assn., N.E.I.A.A.

BURKE, VIRGINIA M., 80 Newport St., Arlington, Mass., *Elementary* . . . Newman Club, Philodemic Society, S.T.E.A.M., Women's Athletic Assn.

BURNS, ROSEMARY, 73 Moore St., Fall River, Mass., *Special Education* . . . Host and Hostess Club, Kampus Vue, Newman Club, Ski Club, Special Education Club, S.T.E.A.M., Women's Athletic Assn.

BURNSIDE, EVELYN (MRS.), 108 Bayberry Hill, West Townsend, Mass., *Math*

BUTLER, CAROLE A., 6 Verdun St., Cambridge, Mass., *Elementary* . . . Adelphian Society (Vice-President), Dramatic Club, Newman Club, S.T.E.A.M., Women's Athletic Assn., Women's Dormitory Board

CANNON, BARBARA E., 145 Wendward Way, W. Yarmouth, *Nursing* . . . Newman Club, Nursing Club

CAVANAGH, ELLEN F., Ballard Hill, Lancaster, Mass., *Elementary* . . . Band (Secretary), Glee Club (President), Host and Hostess Club, Newman Club, Tokalon Society, Women's Athletic Assn., Madrigals

CECHIN, JOANN, 80 Woodland St., Fitchburg, Mass., *English* B.A. . . . Dramatic Club (Secretary), Host and Hostess Club, Kampus Vue, Newman Club, Philodemic Society (President, sr. year), Saxifrage Board (Literary Editor), Women's Athletic Assn., Sophomore Class Secretary, Dean's List, Who's Who in American Universities and Colleges

CHAD, RONALD, 69 McCarthy Ave., Cherry Valley, Mass., *Special Education* . . . Special Education Club

CHARLES, SANDRA, 82 Neighborhood Rd., Gardner, Mass., *Biology* . . . Host and Hostess Club, Biology Club

CHARLES, SARAH, 82 Neighborhood Rd., Gardner, Mass., *Elementary* . . . Kampus Vue (Special Feature Editor, sr. year), Tokalon Society, Freshman Class Secretary

CHASE, ELEANOR A., Calamint Hill Road, Princeton, Mass., *Nursing* . . . Dramatic Club (Secretary, sr. year), Student Christian Assn., Nursing Club

CLARK, RUTH ANN, 430 Pleasant St., Leominster, Mass., *Elementary* . . .

CORCORAN, MARGARET T., 15 Taylor Ave., Brockton, Mass., *Special Education* . . . Adelphian Society, Forum, Glee Club, Newman Club (Secretary), Special Education Club (President, sr. year; Vice-President, jr. year), Women's Athletic Assn., Madrigals

CORMIER, JANE, 14 Richmond St., Gardner, Mass., *Special Education* . . . Special Education Club

CORMIER, MARCELLE, 117 Leamy St., Gardner, Mass., *Elementary* . . .

COURSY, SANDRA, 189 Dean St., Taunton, Mass., *Elementary* . . . Newman Club, Philodemic Society, Women's Athletic Assn.

COYLE, JOHANNA, 42 Nohlehurst Ave., Pittsfield, Mass., *Special Education* . . . Dramatic Club, Newman Club, Philodemic Society, Saxifrage Board, Special Education Club, S.T.E.A.M., Women's Athletic Assn.

CZARNIONKA, JOSEPH, Tucker St., E. Pepperell, Mass., *English* B.S. . . . Drama Club, Library Music Program

DEBLOIS, MARJORIE M., 81 Sylvan Rd., S. Lancaster, Mass., *Elementary* . . . Women's Athletic Assn.

DEERING, SCOTT A., 428 Main St., Medfield, Mass., *Industrial Arts* . . . Commuting Board, Dramatic Club, Fitchburg Industrial Arts Assn., Gavaleer Society, Student Christian Assn.

DEIGNAN, FRANCIS, 42 Collins St., Worcester, Mass., *Elementary* . . . Esoteric Society, Newman Club, Ski Club

D'ELIA, JOHN, 6 Normal St., Worcester, Mass., *Math* . . .

DEMATTO, MARYANN, 167 Park St., Easthampton, Mass., *Nursing* . . . Host and Hostess, Newman Club, Nursing Club

DINATALE, BERNARD, 315 Canton St., Fitchburg., Mass., *Industrial Arts* . . . Epsilon Pi Tau (vice-president), Fitchburg Industrial Arts Assn. (vice-president, Gavaleer Society (vice-president), Logos Honor Society (president), Who's Who Among Students, Inter-Fraternity Council

DUCHARME, ROBERT R., 46 N. Main., Webster, Mass., *Industrial Arts* . . . Fitchburg Industrial Arts Assn., Mohawk Club, S.T.E.A.M., Intramurals, New England Industrial Arts Teachers Assn.

DUDDY, ROY A., 8 Kiberd Dr., N. Chelmsford, Mass., *Industrial Arts* . . . Fitchburg Industrial Arts Assn., Epsilon Pi Tau, S.T.E.A.M., Student Christian Assn., N.E.I.A.A., A.I.A.A., Hockey

DULULIO, SANDRA A., (MacDONALD), 166 Seventh St., Leominster, Mass., *Elementary* . . . Philodemic Society, Women's Athletic Assn., Dean's List

ECKFELDT, PHYLLIS (MRS.), 515 Mt. Elam Rd., Fitchburg, Mass., *Elementary* . . . S.T.E.A.M., Women's Athletic Assn., Dean's List, Who's Who Among Students

EMERSON, NANCY, 63 Old City Rd., W. Townsend, Mass., *English* B.S. . . . Dramatic Club, Host and Hostess, Philodemic Club, Ski Club

ERWIN, PATRICIA (TRZNADEL), 127 Pacific St., Fitchburg, Mass., *Elementary* . . . Glee Club, Host and Hostess, Philodemic Society, Ski Club, S.T.E.A.M., Student Christian Assn.

FALCONE, ANGELA, 11 Benson St., Worcester, Mass., *Nursing* . . . Commuting Board, Newman Club, Women's Athletic Assn.

FALCONE, ANTHONY J., 11 Benson St., Worcester, Mass., *Industrial Arts* . . . Forum, Gavaleer Society (president and treasurer), Student Government Representative (sr. year)

FARIA, WILLIAM G., 19 Harris St., Boston, Mass., *Industrial Arts* . . . Fitchburg Industrial Arts Assn., Glee Club, N.E.I.A.T.A., Intra-Mural Basketball, Dean's List

FERUS, CONSTANCE, 9 Hafey St., Chicopee, Mass., *Elementary* . . . Newman Club (Recording Secretary), Philodemic Society (Recording Secretary), W.A.A. (President), S.T.E.A.M.,

FINAMORE, PAULA, Woodlane, Hollis, N.H.

FIORINE, PATRICIA, 22 Volk Road, Dedham, *Elementary* . . . Host and Hostess Club, Newman Club, Philodemic Society, S.T.E.A.M.

FIRMANI, ELENA, 112 Seventh St., Leominster, Mass., *Elementary* . . . Host and Hostess Club, Newman Club, Tokalon Society

FOLEY, BONNIE MAE, 17 Sumner Avenue, Springfield, Mass., *Nursing* . . . Nursing Club, (Secretary), Forum, Host and Hostess, Newman Club, S.T.E.A.M., Student Christian Assn., Tokalon Society, W.A.A.

FOURNIER, FRANCES M., 243 St. Joseph Ave., Fitchburg, Mass., *Special Education* . . . Junior Class Vice President, Senior Class Vice President, W.A.A. (Secretary), Dramatic Club, Host and Hostess Club, Newman Club, Philodemic Society, Saxifrage Board, Special Education Club,

FREEMAN, JOHN M., 19 Freeman St., Norton, Mass., *Industrial Arts* . . .

FRENCH, GEORGE R., 550 East State St., Granby, Mass., *English* B.A. . . . Drama Club (Secretary, Treasurer), Kampus Vue, Student Christian Assn., Glee Club

GALLAGHER, MARCIA, 125 Phillips St., Fitchburg, Mass., *Math* . . . Host and Hostess Club, Newman Club

GATELY, FRANCIS H. JR., 8 Bond St., Spencer, Mass., *N.M.* . . .

GELINAS, JUDY A., 353 Shea St., Fitchburg, Mass., *Elementary* . . . Host and Hostess Club, W.A.A.

GILCHRIST, JUDITH B., Windridge, Ashby, Mass., *English* B.S. . . .

GILLIS, FREDERICK, 14 Greenville Rd., Ashby, Mass., *History* . . . Basketball, Baseball, Mohawk Club, S.T.E.A.M., Special Education Club

GIUNTA, CAROL, 42 Country Lane, Leominster, Mass., *Elementary* . . . W.A.A.

GOGUEN, PHILIP W., 19 Greenwood Place, Gardner, Mass., *Geography* . . . Logos Honor Society, Newman Club, Intramural Basketball, Dean's List

GOGUEN, VICTOR, 148 St. Joseph Ave., Fitchburg, Mass., *History* . . .

GOODHEART, NANCY, 133 Whitney St., Leominster, Mass., *Elementary* . . . Host and Hostess Club, Kampus Vue, Newman Club

GOSENDE, JOSEPH, 11 Lake Drive, N. Wilbraham, Mass., *Biology* . . .

GRADY, WILLIAM, 38 Avon St., Holliston, Mass., *Elementary* . . . Esoteric Society, Men's Dormitory Board (Treasurer), Newman Club, Ski Club

GRAUTSKI, RONALD, 217 Seventh St., Leominster, Mass., *Biology*

GRAVELINE, NEALE, 19 Cedar Ave., Millbury, Mass., *History* . . . Gavaleer Society

GREEN, LETITIA, 39 Talbot St., Lowell, Mass., *Special Education* . . . Host and Hostess Club, Newman Club, Special Education Club

GUNZELMANN, RICHARD, Old Colony Lane, Arlington, Mass., *Industrial Arts* . . . Alpha Phi Omega, Fitchburg Industrial Arts Assn., Soccer Team, Hockey Team

GUNZELMANN, SUSAN, 193 Spring St., Arlington, Mass., *Elementary* . . . Dramatic Club, Newman Club, Saxifrage Board, S.T.E.A.M., Women's Athletic Assn.

HAKKARAINEN, THELMA, (MRS.), Ellis Road, Westminster, Mass., *English* B.S. . . . Dean's List, Who's Who in American Universities and Colleges

HALLORAN, JOHN, 20 Dorothy Ave., Worcester, Mass., *Elementary* . . . Freshman Class Treasurer, Host and Hostess Club, S.T.E.A.M., Student Christian Assn., Baseball

HATHAWAY, JOHN, 531 Lindell Ave., Leominster, Mass., *History* . . . Dramatic Club (President, sr. year), Esoteric Society (Board of Directors), Host and Hostess Club (President, jr. year), Ski Club, Track Team

HEMINGWAY, ANNE L., 29 Fifth St., Leominster, Mass., *Elementary* . . . Host and Hostess Club, Newman Club, Tokalon Society (Treasurer, sr. year)

HENNEMAN, LINDA E., Turkey Hill Road, Belchertown, Mass., *Nursing* . . . Nursing Club

HORGAN, THOMAS J., 4 Second St., Leominster, Mass., *History* . . .

HUOT, RICHARD A., 98 Bradwell St., So. Hadley Falls, Mass., *Industrial Arts* . . . Fitchburg Industrial Arts Assn. (Treasurer, sr. year), Gavaleer Society (Vice-President, sr. year), Student Christian Assn.

IRIS, JACQUELINE K., 99 Beech St., Lowell, Mass., *Special Education* . . . Dramatic Club, Host and Hostess Club, Kampus Vue, Saxifrage Board, Ski Club, Special Education Club, S.T.E.A.M., Mental Health Tutoring Program

JAILLET, RICHARD E., 474 Main St., Gardner, Mass., *Geography* . . . Commuter's Board (Treasurer, jr. year), Dramatic Club, Esoteric Society, Host and Hostess Club, Newman Club, Saxifrage Board (Business Manager), Special Education Club

JOHNSON, STEVEN, 83 Cedar St., Fitchburg, Mass., *English* B.A. . . . Dramatic Club, Esoteric Society, Forum, Glee Club, Host and Hostess Club, Kampus Vue, Logos Honor Society, Saxifrage Board, Student Christian Assn., Student Government Representative, Dean's List, Who's Who in American Universities and Colleges

JOLIE, PAUL, 51 Berlin St., Auburn, Mass., *Geography* . . . Dramatic Club, Esoteric Society, Newman Club, Ski Club (President), Intramural Football, Intramural Softball, Intramural Baseball

KANGAS, RICHARD D., 47 Elmwood. St., Maynard, Mass., *Math* . . .

KARPEICHIK, THOMAS A., 89 Sterling St., Clinton, Mass, *Elementary*

KELLY, DOROTHY, 60 Salem St., Fitchburg, Mass., *Nursing* . . . Dramatic Club, Glee Club, Newman Club, Ski Club (Secretary), Woman's Athletic Assn., Nursing Club, S.N.A.M.

KERRIGAN, MARGUERITE, 193 Woodlawn St., Clinton, Mass., *Nursing* . . . Host and Hostess Club, Newman Club, Women's Athletic Assn., Nursing Club

KINGMAN, ELLEN (SEARS), 96 Grove St., Shrewsbury, Mass., *Nursing* . . . Student Christian Assn., Nursing Club

KNOX, PATRICIA, 2 Mill Road, Littleton, Mass., *Elementary* . . . Adelphian Society, Newman Club, S.T.E.A.M., Women's Athletic Assn.

KORNIK, CHARLES J., 63 Pierce St., Leominster, Mass., *Industrial Arts* . . . Fitchburg Industrial Arts Assn., Gavaleer Society, Baseball

KORZON, ELAINE, 65 Vernon St., Greenfield, Mass., *Elementary* . . . Host and Hostess Club, Newman Club, Philodemic Society, Saxifrage Board, S.T.E.A.M. (President), Women's Athletic Assn.

KRAEMER, SHEILA, 936F Perimeter Road, Fort Devens, Mass., *English* B.S.

KRIKORIAN, RONALD M., 2 Towbridge Road, Worcester, Mass., *Industrial Arts* . . . Fitchburg Industrial Arts Assn., Gavaleer Society, Logos Honor Society, Ski Club, Intramurals, N.E.I.A.T.A.

KULLMAN, RICHARD A., 41 Iliad St., Leominster, Mass., *Industrial Arts* . . . Fitchburg Industrial Arts Assn., Host and Hostess Club, Student Christian Assn.

LAMMI, HELEN (MRS.), 141 Fitchburg Rd., Townsend, Mass., *Elementary* . . . S.T.E.A.M., Women's Athletic Assn., Dean's List

LAMONTAGNE, MARJORIE (MRS.), West Main St., Westminster, Mass., *Elementary* . . . S.T.E.A.M., Women's Athletic Assn., Dean's List

LARSON, BRUCE R., 32 Mechanic St., Fitchburg, *Industrial Arts* . . . Epsilon Pi Tau, Fitchburg Industrial Arts Assn., Ski Club

LAVOIE, DONNA S., 266 Pleasant St., Leominster, Mass., *Math* . . . Host and Hostess Club, Kampus Vue, Newman Club

LAWRENCE, ANTHONY, Lowell Road, Groton, *History*

LAWRENCE, RICHARD P., 138 South St., Quincy, *Industrial Arts*

LEBLANC, JOSEPH P., 60 Day St., Fitchburg, Mass., *History* . . . Commuter's Board, Logos Honor Society, Mohawk Club (Vice-President), Intramural Basketball, Intramural Football, Intramural Football, Dean's List

LEMIRE, ROGER E., Lancaster, Mass., *Special Education* . . . Forum, Judaic Club (President), Kampus Vue, Special Education Club, S.T.E.A.M., Student Government Representative.

LESICZKA, JOANNE M., 22 Coolidge Ave., Haverhill, Mass *Elementary* . . . Host and Hostess Club, Newman Club, S.T.E.A.M, Women's Athletic Assn., Hiking Club

LEYLAND, KAREN, 3499 North Main St., Fall River, Mass., *Special Education* . . . Student Government Representative, Special Education Club (President, jr. year), Women's Athletic Assn. (Treas-

urer, jr. year), Student Christian Assn. (President sr. year)

LINDSAY, REGINA C., 27 Ledgelawn Ave., Lexington, Mass., *Special Education* . . . Dramatic Club, Host and Hostess Club, Special Education Club, S.T.E.A.M., Student Christian Assn., Tokalon Society

LOGAN, JOHN K., Lakeside Drive, Dudley, Mass., *Industrial Arts* . . . Fitchburg Industrial Arts Assn., Host and Hostess Club, Mohawk Club, S.T.E.A.M., Intramurals, N.E.I.A.T.A.

LYNCH, STEPHEN, 9 Ferdinand St., Worcester, Mass., *Industrial Arts* . . . Fitchburg Industrial Arts Assn., Gavaleer Society

MACK, MARY ANN, 56 Arlington St., Fitchburg, Mass., *English* B.A. . . . Newman Club, Ski Club, Women's Athletic Assn.. Cultural Committee

MACK, VINCENT, 99 Bird St., Stoughton, Mass., *Industrial Arts* . . . Epsilon Pi Tau, Esoteric Society, Fitchburg Industrial Arts Assn., Newman Club

MACFARLANE, ANN T., 49 Florence St., New Bedford, Mass. *Nursing*

MACKAY, MARION, 27 Tolman St., Sharon, Mass., *Elementary* . . . Host and Hostess Club, Newman Club, Philodemic Club, Saxifrage Board, S.T.E.A.M. (Secretary), Women's Athletic Assn., Woman's Dormitory Board

MACPHEE, LYMAN, South Row, Townsend, Mass., *Industrial Arts*

MAGNER, ELEANOR, 87 Cary Ave., Milton, Mass., *Elementary* . . . Newman Club, S.T.E.A.M.

MAHAR, EDWARD, 463 North St., Fitchburg, Mass., *Biology* . . .

MANNING, JOAN (McCARTHY), 4 Willard St., Ayer, Mass., *Biology* . . . Adelphian Society, Dramatic Club (Vice-President), Newman Club, Special Education Club, S.T.E.A.M., Women's Athletic Assn.

MARCHETTI, JUDITH, 270 Mulpus Road, Lunenburg, Mass., *Biology*

MATHIEU, JANE, 74 Blossom St., Leominster, Mass., *Elementary* . . . Host and Hostess Club, Kampus Vue, Newman Club, Philodemic Society, Ski Club, S.T.E.A.M., Women's Athletic Assn.

McCALLUM, CHARLES, Oxford Road, Douglas, Mass., *Industrial Arts* . . . Esoteric Society, Glee Club, Kampus Vue, Ski Club, S.T.E.A.M., Student Christian Assn., Track

McCARTHY, LINDA, 80 Atlantic Ave.. Fitchburg, Mass.. *Special Education* . . . Commuter's Board (Treasurer), Host and Hostess Club, Kampus Vue, Newman Club, Saxifrage Board, Ski Club, Special Education Club, Mental Health Tutoring Program, Who's Who in American Universities and Colleges

McDEVITT, EILEEN M., 256 Summer St., Weymouth, Mass.. *Special Education* . . . Adelphian Society (President), Dramatic Club, Newman Club Special Education Club, Women's Athletic Assn., Inter-Social Club Council

McGUIRE, MAUREEN, Sterling St., Lancaster, Mass., *Special Education* . . . Host and Hostess Club, Newman Club, Special Education Club

McLAUGHLIN, JAMES, 40 Acre Dr., Clinton, Mass., *History* . . . Intramurals

McMAHON, MARY E., 15 Lunt St., Quincy, Mass., *Nursing* . . . Glee Club, Newman Club, Student Government Representative, Tokalon Society, Nursing Club

McNEIL, MARTHA, Barrett's Mill Rd., Concord, Mass., *History*

MELESKI, MARY, 156 Village St., Millis, Mass., *Nursing* . . . Adelphian Society, Glee Club, Newman Club, Nursing Club

MEREDITH, PATRICIA (MRS.), 245 Richardson Rd., Fitchburg, Mass., *Elementary*

MIKAELIAN, ANNA (MRS.), 1 Cedar St., Fitchburg, Mass., *Elementary* . . . Host and Hostess Club, S.T.E.A.M., Women's Athletic Assn., Dean's List

MILLS, ROBERT J., 132 Federal St., Wilmington, Mass., *Industrial Arts* . . . Fitchburg Industrial Arts Assn., Student Christian Assn.

MINIUKS, BARBARA A., 79 Adams St., Orange, Mass., *Biology* . . . Host and Hostess Club, Newman Club, Saxifrage Board, S.T.E.A.M., Biology Club, Independent Study Program

MOLAN, ANN, 36 Chestnut St., Weston, Mass., *Special Education* . . . Newman Club, Special Education, Club, S.T.E.A.M., Women's Athletic Assn.

MORRISSEY, PATRICIA, 172 Myrtle Ave., Fitchburg, Mass., *English* B.A. . . . Dramatic Club, Glee Club, Host and Hostess Club, Kampus Vue, Newman Club, Ski Club, Women's Athletic Assn., Music Library Committee

MULHOLLAND, SUSAN, 109 Pacific St., Fitchburg, Mass., *Nursing*

MURPHY, FRANCES, 50 North St., Topsfield, Mass., *Nursing*

NAVAROLI, ALBERT, 138 High St., Leominster, Mass., *Biology* . . . Biology Club, Basketball, Intramurals

NITTI, ANTHONY, 7 Walnut St., Auburn, Mass., *History* . . . Forum, Host and Hostess Club, Newman Club

NOLAN, DENNIS, 30 Hanpden St., North Hampton, Mass., *History* . . . Dramatic Club, Esoteric Society, Kampus Vue, Newman Club, Saxifrage Board, Men's Intramural Board (Vice-President), Basketball

NYMAN, CARL L., 378 Worcester St., West Boylston, Mass., *Industrial Arts* . . . Fitchburg Industrial Arts Assn., Gavaleer Society, N.E.I.A.T.A., Basketball, Intramurals

O'BRIEN, MARTIN, 84 Partridge Ave., Somerville, Mass., *Biology* . . . Dramatic Club, Glee Club, Kampus Vue (Sports Editor, sr. year), Men's Dormitory Board, Newman Club, Biology Club, Student

Government Representative (fresh. year), Junior Class Treasurer, M.I.B. (President, sr. year), Baseball, Soccer

O'BRIEN, THOMAS, 16 Ingalls St., Woburn, Mass., *Special Education* . . . Esoteric Society, Special Education Club, Intramurals, Mental Health Tutoring Program

O'CONNELL, MARGARET, 1491 Highland Ave., Fall River, Mass., *Special Education* . . . Adelphian Society, Host and Hostess Club, Newman Club, Special Education Club, S.T.E.A.M., Women's Athletic Assn.

O'CONNOR, PHILIP, West Princeton Rd., Westminster, Mass., *Industrial Arts*

O'DONNELL, MARILYN H., 13 Oak St., Leominster, Mass., *Elementary* . . . Dramatic Club, Ski Club, Student Christian Assn., Women's Athletic Assn.

OKERMAN, BEATRICE (MRS.), 1 Townsend Harbor Rd., Lunenburg, Mass., *Elementary*

OLIVEIRA, EDWARD, 279 Hillman St., New Bedford, Mass., *History* . . . Kampus Vue, Mohawk Club

ORSINI, KAREN, 16 Middlesex St., N. Chelmsford, Mass., *Nursing* . . . Nursing Club

OUSLEY, NANCY, Boon Rd., Stow, Mass., *Math*

PALO, MARCIA, McIntire Rd., Fitchburg, Mass., *Nursing* . . . Ski Club, Student Christian Assn., Tokalon Society, Nursing Club

PAQUETTE, SUSAN, 31 Lancaster St., Worcester, Mass., *Nursing* . . . Glee Club, Host and Hostess Club, Student Christian Assn., Nursing Club

PAWLAK, SAMUEL, 10 Leonard St., Foxboro, Mass., *Industrial Arts* . . . Fitchburg Industrial Arts Assn., Mohawk Club, Student Christian Assn., Sophomore Class Treasurer, Men's Intramural Board (Vice-President), Basketball, Baseball, Soccer (Co-Captain)

PAYNE, LARRY D., 231 Beacon St., Framingham, Mass., *History* . . . Alpha Phi Omega (Treasurer), Forum, Host and Hostess Club, Men's Dormitory Board, Student Assn., Student Government Representative (sr. year)

PERKINS, BRUCE, 215 Pleasant St., Wakefield, Mass., *Industrial Arts* . . . Esoteric Society, Newman Club, Ski Club

PETERSON, NANCY, 198 Pearl St., Fitchburg, Mass., *Nursing* . . . Dramatic Club, Newman Club, Tokalon Society, Nursing Club

PICCICUTO, JOANN, 50 Woodsome Ave., Leominster, Mass., *Elementary* . . . Commuter's Board, Host and Hostess Club, Kampus Vue, Newman Club

PLASSE, GLORIA, 8 Harris St., Webster, Mass., *Nursing* . . . Glee Club, Host and Hostess Club, Newman Club, Nursing Club

POIRIER, JANICE, 198 West St., Leominster, Mass., *Medical Technology* . . . Commuter's Board (fr. and soph. years), Host and Hostess Club, Newman Club, Tokalon Society (Treasurer, jr. year), Women's Athletic Assn.

PRATT, MARTHA, 10 Greenrock Road, Sherborn, Mass., *Nursing* . . . Glee Club, Host and Hostess Club, Student Christian Assn., S.N.A.M., Womens Athletic Assn., Nursing Club

POWERS, ROBERT, 73 Elmwood St., Auburn, Mass., *Special Education* . . . Host and Hostess Club, Special Education Club

QUINLAN, JOAN (MRS.), 4 Crest Ave., Lunenburg, Mass., *Elementary* . . . Glee Club, Kampus Vue, Women's Athletic Assn., Dean's List

RAEKE, ISABELLE (HEGARTY), 53 Elinsore St., Concord, Mass., *Special Education* . . . Host and Hostess Club, Newman Club, Special Education Club, S.T.E.A.M., Student Government Representative (soph. year)

RAFFERTY, WILLIAM, 215 Chestnut St., Franklin, Mass., *History* . . . Mohawk Club

RAMONDELLI, CAROL, 163 Blossom St., Fitchburg, Mass., *Elementary* . . . Commuter's Board, Dramatic Club, Host and Hostess Club, Kampus Vue, Newman Club, Philodemic Society (Treasurer, sr. year), Saxifrage Board, Women's Athletic Assn., Who's Who in American Universities and Colleges (jr. and sr. years)

REID, DONNA, 31 Kemble St., Lenox, Mass., *Nursing* . . . Newman Club, Nursing Club

RENDA, CHERIE, 313 Clarendon St., Fitchburg, Mass., *History* . . . Commuter's Board (fr. year), Host and Hostess Club, Vice President of Freshman Class

RICHARD, ANNE, 262 Oak Hill Road, Fitchburg, Mass., *Elementary*

RINGUETTE, ROBERT, 39 Beverly St., Fall River, Mass., *Industrial Arts* . . . Fitchburg Industrial Arts Assn., Mohawk Club, Saxifrage Board (sports editor), S.T.E.A.M., Men's Intramural Board (Secretary, sr. year), Basketball Team (Manager, jr. year), Baseball Team (Manager, jr. year), Soccer Team (Co-Captain, jr. year), American Industrial Arts Assn.

ROBERTS, GEORGE, Oakdale Road, Sterling Junction, Mass., *Industrial Arts*

ROBERTS, NOREEN, 123 White St., Lunenburg, Mass., *Nursing* . . . Host and Hostess Club, Newman Club, Tokalon Society (Treasurer, jr. year)

ROMEO, DONALD, 223 Third Ave., Cranston, Rhode Island, *Industrial Arts* . . . Fitchburg Industrial Arts Assn., Host and Hostess Club, Men's Dormitory Board (jr. year), Mohawk Club (sr. year, President), Newman Club, N.E.I.A.T.A., Intramurals

ROUSSEAU, CAROL, 245 Lenox St., Athol, Mass., *Elementary* . . . Host and Hostess Club, Women's Athletic Assn.

RYAN, JOSEPH, 9 Bartlett St., Charlestown, Mass., *Industrial Arts* . . . Mohawk Club, Newman Club, Track Team

SAMARA, GEORGE, 73 Wall St., Worcester, Mass., *Industrial Arts* . . . Band (Treasurer, soph. year), Fitchburg Industrial Arts Assn., Men's Dormitory Board (soph. year), Ski Club, S.T.E.A.M., Eso-

teric Society, Intramurals, Junior Class President, Senior Class President

SAMPSON, DAVID, 100 Old Mill Road, Shrewsbury, Mass., *Industrial Arts* . . . Esoteric Society (President, sr. year), Host and Hostess Club, Men's Dormitory Board, Interclub Social Council

SANDERS, DOUGLAS, 105 Blossom St., Fitchburg, Mass., *English* . . . Logos Honor Society, Dean's List

SANTOS, MARY-ANN, 253 Arnold St., New Bedford, Mass., *Elementary* . . . Dramatic Club, Host and Hostess Club (Secretary, soph. year), Newman Club, Saxifrage Board, S.T.E.A.M. (Treasurer, sr. year), Tokalon Society

SHANKMAN, MURIEL, 64 Calumet St., New Bedford, Mass., *Elementary* . . . Dramatic Club, Treasurer, sr. year), Forum, Glee Club, Host and Hostess Club, Kampus Vue, Ski Club, S.T.E.A.M., Student Christian Assn.

SHAW, WILLIAM, 26 Vista Ave., Leominster, Mass., *English*

SHEVCHUK, GEORGE, 25 Howarth Ave., So. Attelboro, Mass., *History* . . . Esoteric Society, S.T.E.A.M., Student Christian Assn., Senior Class Treasurer, Dean's List, Basketball Team (Co-Captain, sr. year), Intramurals

SMITH, JANICE, 15½ Gold St., Meriden, Conn., *Special Education* . . . Adelphian Society, Glee Club, Special Education Club, Student Christian Assn.

SMITH, RICHARD, 43 Brigham Park, Fitchburg., Mass., *History*

SOKOLOWSKI, ANTHONY, 614 Parker St., Gardner, Mass., *Math* . . . Gavaleer Society

STEVENS, ROGER, 498 Kings Highway, West Springfield, Mass., *Industrial Arts* . . . Dramatic Club, Esoteric Society, Men's Dormitory Board (fr. year), Newman Club, Ski Club, Intramurals

STRATTON, SANDRA, 39 Riddell St., Greenfield, Mass., *Special Education* . . . Dramatic Club, Newman Club, Ski Club, Special Education Club, Tokalon Society (President, sr. year)

STROMSKI, EVA, 52 Westford St., Gardner, Mass., *History*

STRUBLE, MAUREEN, Shirley Industrial School, Shirley, Mass., *English* . . . Dramatic Club, Newman Club, S.T.E.A.M., Tokalon Society, Women's Dormitory Board (soph. year)

STUCKEY, MARCIA, 255 Bridge St., Gardner, Mass., *Elementary* . . . Host and Hostess Club

SUGRUE, THOMAS, 250 South St., Fitchburg, Mass., *History* . . . Fitchburg Industrial Arts Assn., Gavaleer Society

SULLIVAN, MARY ELIZABETH, Mill St., Monroe Bridge, Mass., *Nursing* . . . Newman Club, Nursing Club

THOMPSON, THEODORE, 7 Kaweoche Ct., West Townsend, Mass., *History* . . . Esoteric Society, Forum, Intramural Basketball, Dean's List

TOKARZ, PETER, 15 Brookline St., Webster, Mass., *Industrial Arts* . . . Esoteric Society (Treasurer, jr. year, Secretary, sr. year), Fitchburg Industrial Arts Assn., Newman Club (President, sr. year), Ski Club, S.T.E.A.M.

TORCOLETTI, MARIE, 12 Oakdale Ave., Fitchburg, Mass., *Elementary* . . . Host and Hostess Club

TUCKER, CATHERINE, 308 Milk St., Fitchburg, Mass., *Math* . . . Host and Hostess Club, Newman Club

VIEWEG, GORDON, 223 So. Ashburnham Rd., Westminster, Mass., *Math* . . . Host and Hostess Club, Kampus Vue

VIEWEG, MARTIN, 223 So. Ashburnham Rd., Westminster, Mass., *English* . . . Kampus Vue, Logos Honor Society, Dean's List, Who's Who in American Universities and Colleges, Fitchburg State Cultural Committee

VINER, FREDERICK, Kirchner Road, Becket, Mass., *Industrial Arts* . . . Fitchburg Industrial Arts Assn., Men's Dormitory Board (fr. year), Student Christian Assn.

VOLANTE, WILLIAM, 37 Fairview St., Leominster, Mass., *Special Education* . . . Mohawk Club, Newman Club, Special Education Club

VOWLES, ROBERT, 21 Plesant St., Fitchburg, Mass, *Biology*

WARREN, BARBARA, 71 Seminole Rd., West Acton, Mass., *Nursing* . . . Student Christian Assn., Tokalon Society, Nursing Club (Vice-President, sr. year)

WEEKS, LINDA, Russell Hill Rd., Ashburnham, Mass., *English* B.S.

WIITA, RUTH M., 371 Sheldon Rd., Fitchburg, Mass., *N.M.*

WILLIAMS, JEFFREY, 10 Emerson Gardens, Lexington, Mass., *History* . . . Band, Dramatic Club, Esoteric Society, Glee Club, Student Christian Assn., Dean's List, Who's Who in American Universities and Colleges, Student Government Assn. (President, jr. and sr. year), Tennis Team (Captain, sr. year), Madrigal Singers, Octet, Intramurals

WILLIAMSON, MICHAEL, 24 Mt. Vernon St., Fitchburg, Mass., *Elementary*

WOOD, RUPERT, Depot Rd., Harvard, Mass., *Math* . . . Band, Dramatic Club, Gavaleer Society, Glee Club, Student Christian Assn., Madrigals

YENKAVITCH, JOSEPH, 587 Plesant St., Norwood, Mass., *History* . . . Esoteric Society, Forum, Kampus Vue, Newman Club (Treasurer, sr. year), Ski Club, S.T.E.A.M., Intramural Softball

YOUNG, LINDA, West Main St., Westminster, Mass., *Elementary* . . . Dramatic Club, Host and Hostess Club, Kampus Vue, Student Christian Assn., Women's Athletic Assn.

YULE, JANET, 47 Winter St., Leominster, Mass., *Nursing* . . . Host and Hostess Club, Ski Club, Student Christian Assn., Tokalon Society, Nursing Club

We must choose our path armed with an awareness of our capabilities and goals and Somewhere, many years hence, we will meet and say

"Two roads diverged in a wood, and I –
I took the one less traveled by,
And that has made all the difference."

TAYLOR PUBLISHING COMPANY
"The World's Best Yearbooks Are Taylor-made"